A DECADE OF PROGRESS

1955

Southerner

1954
1953
1952
1951
1950
1949
1948
1947
1946
1945

UNIVERSITY OF SOUTHERN MS.
3 2280 00122 3346

WITHDRAWN

Hinds Junior College
Library

Digitized by the Internet Archive
in 2012 with funding from
LYRASIS Members and Sloan Foundation

http://archive.org/details/southerner1955miss

Your Year

NINETEEN FIFTY-FIVE

CONTENTS

OPENING SECTION PAGE 2

ADMINISTRATION PAGE 24

CLASSES PAGE 34

FEATURES PAGE 158

SNAPSHOTS PAGE 180

ATHLETICS PAGE 198

ACTIVITIES PAGE 246

GREEKS PAGE 266

ORGANIZATIONS PAGE 298

ADVERTISEMENTS PAGE 317

A decade of

1949 1950 1951 1952

00122 3346

Progress 1953 1954 1955

Miss
LD
3425
A4X
1955
Cop. 2

PRESENTED BY

THE Southerner

EDITOR • MARK BLANKENSTEIN

BUSINESS MANAGER • JIMMY SMITH

at our own

Mississippi Southern

During

Bewildered freshmen, dazed upperclassmen, and a few Southern Forevers queue up for registration, scramble for the oldest volumes in the bookstore, and laze in crowded rooms.

the first days of school

and in the

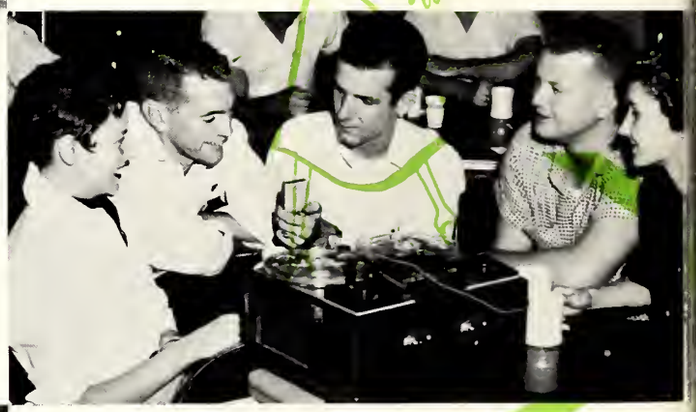

As soon as parents depart, and almost before suitcases can be unpacked, we become involved in a series of meetings, chapel programs, elections, plays, and projects.

swirl of later activities

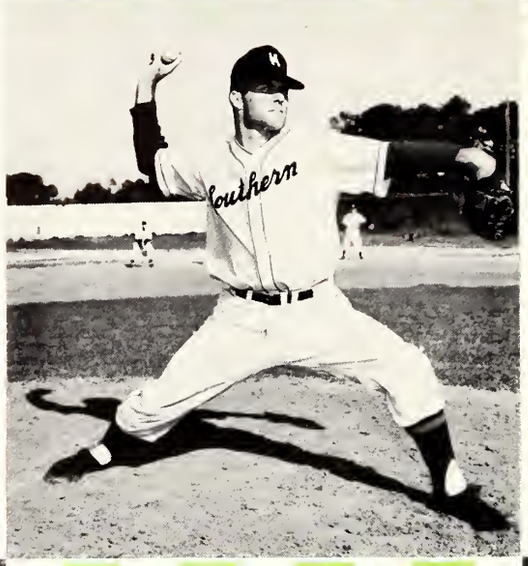

Southern spirit

From the first touchdown to the final goals and home-runs, enthusiasm is manifest in all our actions; each student is on his way to becoming a full-fledged Southerner.

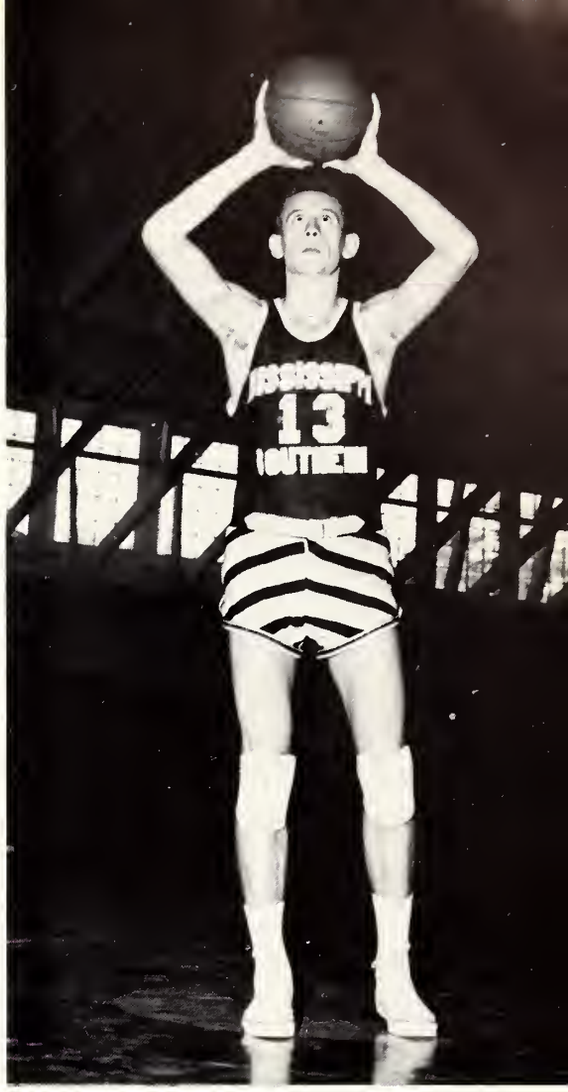

runs high — in sports

and at

The festive season, opened by Greek Rush, presents special opportunities for the development of Southern friendships.

parties

The tempo swings

from mood music

Since "the best things happen while you're dancing," and especially at Southern, we welcome formals, those gala occasions marked by beauty and Southern Charm.

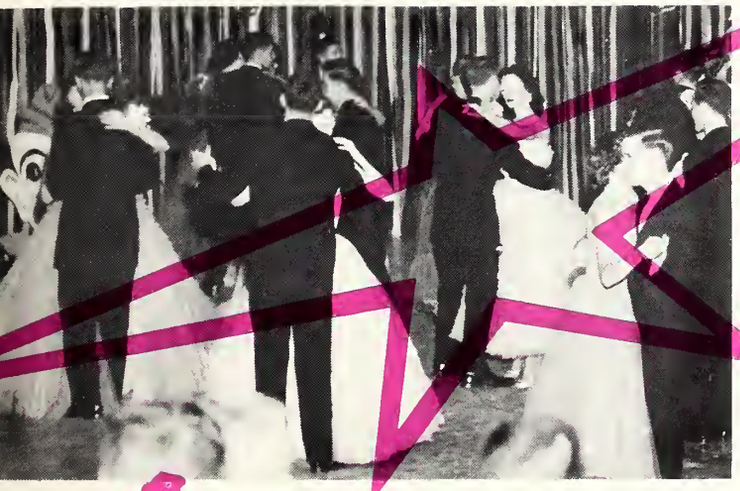

to marches.

The first strains of "Dixie" still ringing in our ears, we rejoice in victory, and sometimes remember "it's not who wins the game—"

to military drills

The dicipline of ROTC training fits some of us for careers in our Uncle's army.

to the slow

After a hasty, last glance at our books, we form a meandering stream of students — freshmen attending the wrong classes, and most upperclassmen just attending.

count of studying

and to the bop beat of

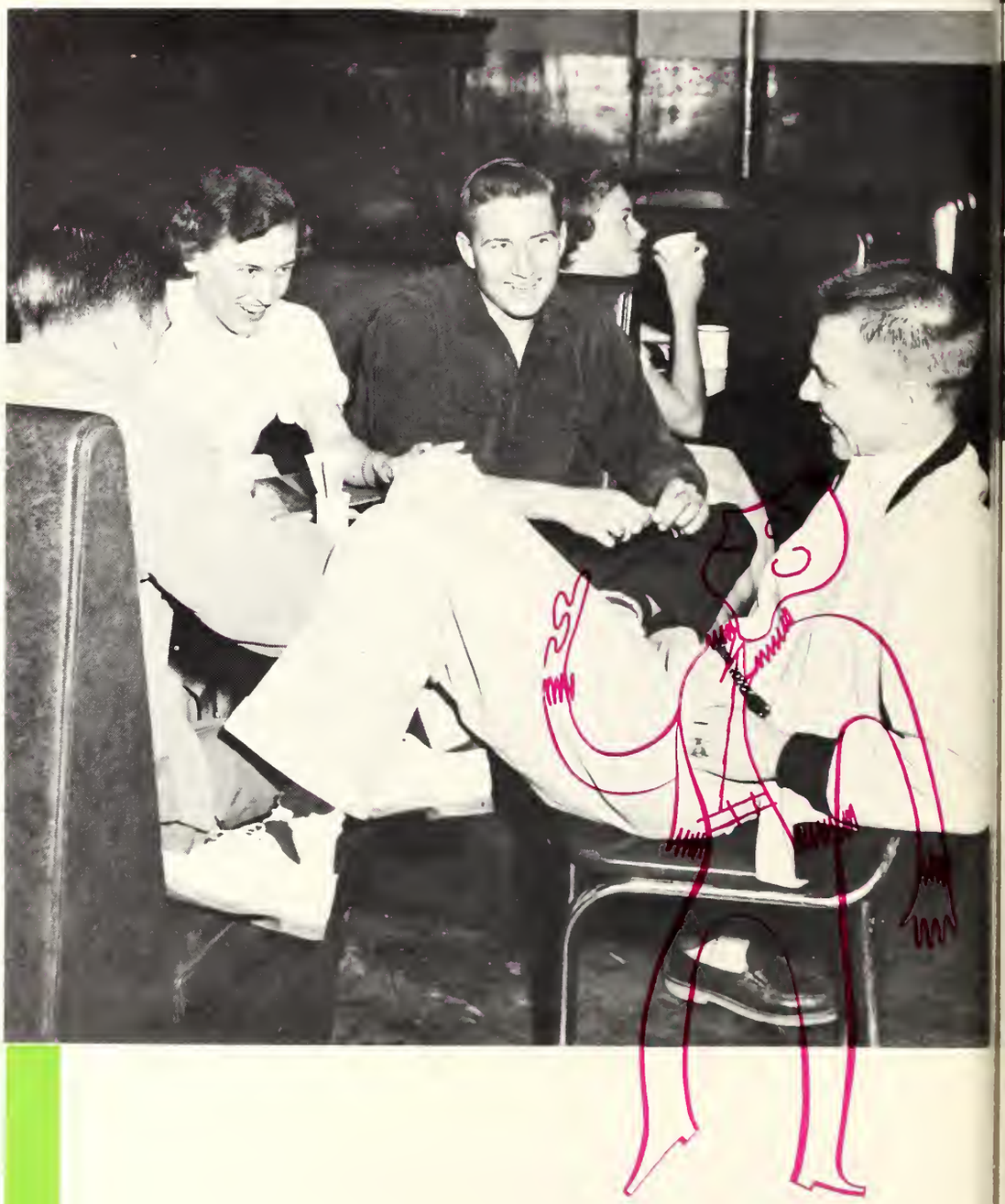

But the rush to Wimpy's is a unanimous one, for here we eat, sleep and catch up on extra-curricular activities.

Wimpy's

Responsible for

A DECADE OF PROGRESS

DR. ROBERT C.

This issue of THE SOUTHERNER is respectfully dedicated to Dr. Robert C. Cook, Mississippi Southern's beloved president who left us during this school year to enter the newspaper profession.

Our tribute is modest in comparison to the admiration and honors already bestowed upon him by his innumerable friends from far and near, but it is generous in its accompanying sincerity and good wishes.

Dr. Cook has earned the gratitude of all Southern students and alumni for his leadership during the years of 1945 through 1954. The phenomenal progress which the college has made during this period stands as a monument to Doctor Cook's untiring efforts.

During his tenure, Southern's enrollment grew from 303 to this year's record-breaking 2,989 students, the academic program was completely reorganized, and its faculty increased from 40 to 206. Under Dr. Cook's guidance, our Graduate School was created in 1947.

The final results of his labors are still unfolding. From just outside our windows, as this book goes to press, come the sounds of the construction crews as the R. C. Cook College Union Building rises to become the newest structure on our campus. This $450,000 student center will be put into use next year.

It is with great pride that we dedicate the DECADE OF PROGRESS edition of THE SOUTHERNER to Dr. Robert C. Cook.

—THE STAFF

C O O K

GOVERNOR HUGH L. WHITE

BOARD OF TRUSTEES

CHARLES FAIR . . . . . Louisville
R. G. CARPENTER . . . . . Rolling Fork
R. W. REED . . . . . Tupelo
R. B. SMITH, JR. . . . . Ripley
PAUL H. BOWDRE . . . . . Hernando
MRS. JANIE RICE TAYLOR . . . . . Jackson
R. D. MORROW . . . . . Brandon

J. W. BACKSTROM, President . . . . . Leakesville
R. D. McLENDON . . . . . Poplarville
J. O. EMMERICH . . . . . McComb
R. N. HENLEY . . . . . Macon
H. M. IVY . . . . . Meridian
MARTIN V. B. MILLER . . . . . Meridian
E. R. JOBE . . . . . Executive Secretary

DR. R. A. McLEMORE

Acting President of Mississippi Southern College since January 1, 1955

DEANS

DR. PORTER L. FORTUNE
Acting Dean of College

DR. J. R. SWITZER
Director of Student Welfare and Dean of Men

MR. J. T. PALMER
Director of Student Activities

DR. W. H. SUMRALL
Dean of Graduate School

DR. THOMAS D. YOUNG
Acting Dean of Basic College

MRS. IVAH WILBUR
Assistant Dean of Women

MRS. LENA Y. GOUGH
Dean of Women

C. O. SMALLING
B.S.
Financial Secretary

O. N. DARBY
B.S., M.A., Ph.D.
Registrar

POWELL G. OGLETREE
B.S., M.A.
Alumni Secretary

DOROTHY LENOIR
Director of Placement Bureau

DIVISION HEADS

JAMES F. WALKER
A.B., M.S., Ph.D.
Biological Sciences

JOSEPH ARTHUR GREENE
A.B., M.A., Ph.D.
Commerce

ROY G. BIGELOW
B.S., M.A., Ph.D.
Education and Psychology

JOHN M. FRAZIER
B.S., M.A.
Practical Arts

FRANK MARSH, JR.
Mus.B., M.A.
Fine Arts

C. E. McCARVER
B.S., M.A., Ed.D.
Health and Physical Education

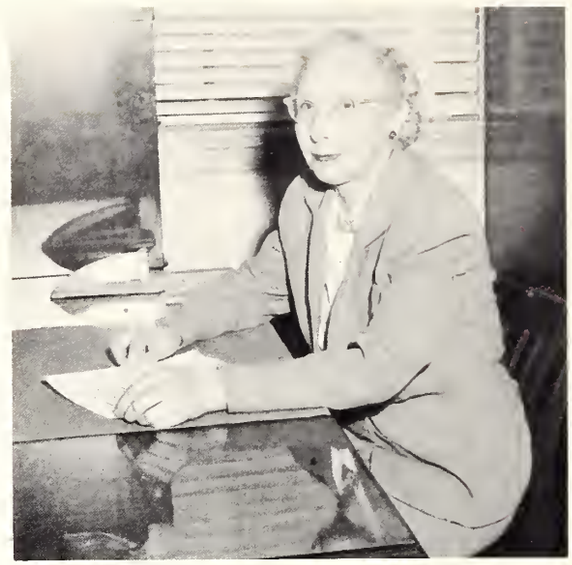

BERTHA M. FRITZSCHE
B.S. M.S., Ph.D.
Home Economics

TOM E. COLE
B.S., M.A.
Military Science

O. V. AUSTIN
A.B., M.A.
Physical Science and Mathematics

NORMAN W. BEDWELL
Industrial Arts
B.S., M.A., Ed.D.

R. G. LOWERY
B.S., M.A., Ph.D.
Acting Chairman, Division of Language and Literature

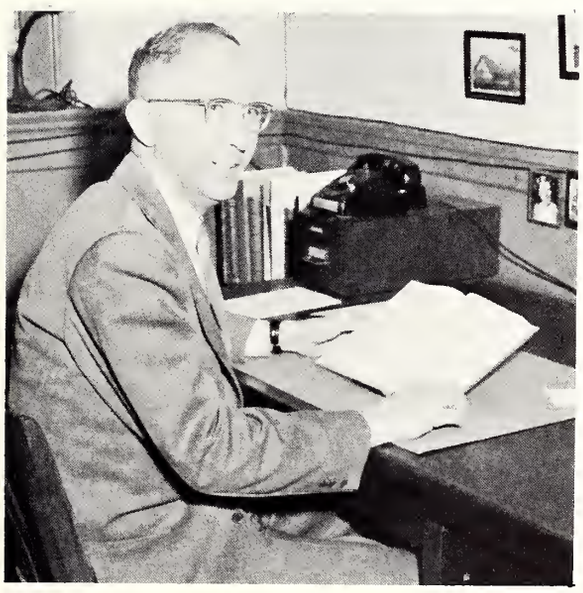

LEON A. WILBER
A.B., M.A., Ph.D.
Social Studies

PAUL D. BRANDES
B.S., M.A., Ph D.
Speech Arts

F A C U L T Y

DUANE A. ADAMS
English

DR. RAYMOND AINSLEY
Education

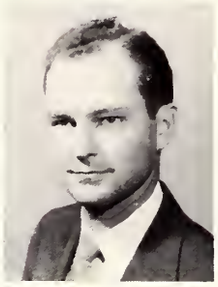

DR. JOHN H. ALLEN
Sociology

MAUDE ANDERSON
Librarian

LOYAL BEARSS
Speech

HAZEL BLANK
Elementary Education

CARL CARRIER
German

R. H. CLEGG
Education

MADELINE FLYNT
Librarian

DR. MARY L. GEHRING
Speech

MRS. DEAN P. GRIFFIS
Demonstration School

W. B. HARLON
Business Administration

DR. GILBERT HARTWIG
Speech Arts and Dramatics

DR. J. R. JOHNSON
Education

MURRAY KENNA
Director of Admissions

JOHN M. KING
Demonstration School

DR. N. L. LANDSKOV
History

VERNEN LILES
Journalism

THOMAS R. LONG
Speech and Dramatics

FACULTY

MARY JO MAGEE
Librarian

JACK D. MUNN
Math

JAMES McKEE
College Advisement Center

M. M. RICKARD
Music

DR. RALPH S. OWINGS
Educational Administration

THOMAS M. PRYOR
Commerce

DR. R. C. REINDORP
Latin American Institute

L. A. RIFE
Math

ANNA ROBERTS
Librarian

WILLIAM SANDERS
Math

WINIFRED SEGERS
Demonstration School

MARTIN STEGENGA
Commerce

LEONARD STOCKER
Music

ELIZABETH VARDAMAN
Librarian

F. A. VARRELMAN
Biology

C. O. VANDERVOORT
Marketing

IRENE WALDEN
Demonstration School

DR. R. A. WOODMANSEE
Biology

Classes

Officers Jerry Quave, President; Mary Ann Lindsey, Secretary; Erskine Havens, Treasurer; not pictured, Herman Boling, Vice-President; Jim Owens, Historian.

SENIOR CLASS

First Row:

LAFROY ADKINS . . . . . Laurel
Chemistry

ROBERT EARL ALFORD . . . . . Tylertown
Business Administration

Second Row:

LEON F. ALLEN, JR. . . . . Biloxi
Business Administration

PAUL D. ALLEN . . . . . Centreville
Commerce
Phi Kappa Tau

Third Row:

ALVA C. ALLUMS . . . . . Leakesville
Personnel Management
Veterans Club

FRANK ALONZO . . . . . Mobile, Alabama
Chemistry; Pre-Dental
Newman Club; ROTC

Fourth Row:

ROBERT ANDERSON . . . . . Mobile, Alabama
Marketing
Alpha Tau Omega; Delta Sigma Pi; ROTC

ANNE ANGELL . . . . . Fayette
Secretarial Science
Kappa Delta; Southern Belles 1952-53; Student Senate 1954-55; Secretary of W.S.G.A., 1953-54.

Fifth Row:

SAM ANZALONE . . . . . Natchez
Business Administration
Kappa Sigma, Grand Treasurer 1953-54; Yellowjackets 1953-54; Yellowjacket President, 1954-55; Delta Sigma Pi; Newman Club.

ANDRE ARCENEAUX . . . . . Bay St. Louis
Pre-Dental
Newman Club; Cheerleader

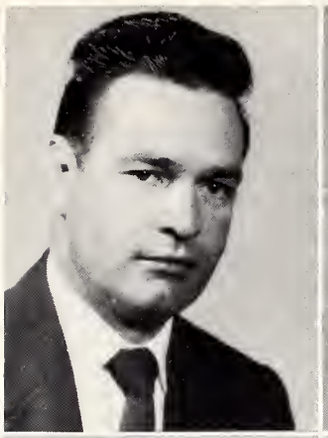
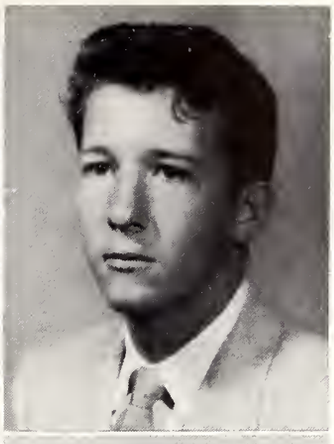

LAFROY ADKINS

ROBERT EARL ALFORD

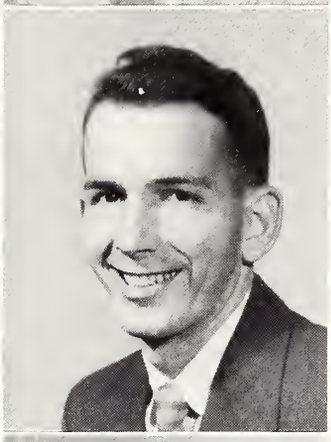

LEON F. ALLEN, JR.

PAUL D. ALLEN

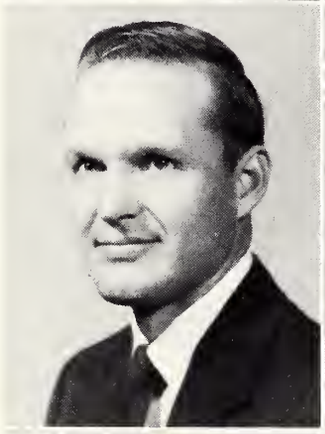
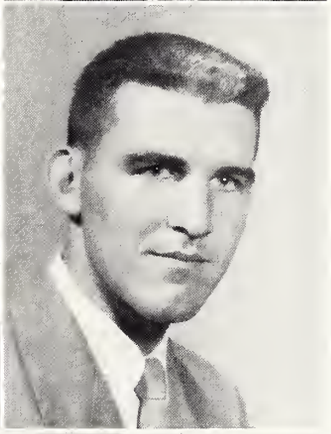

ALVA C. ALLUMS

FRANK ALONZO

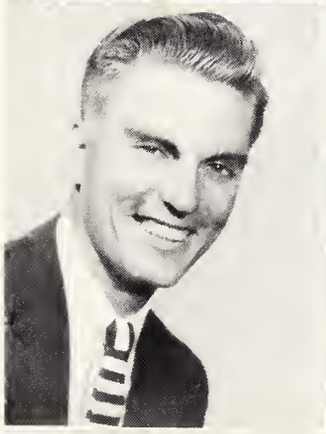
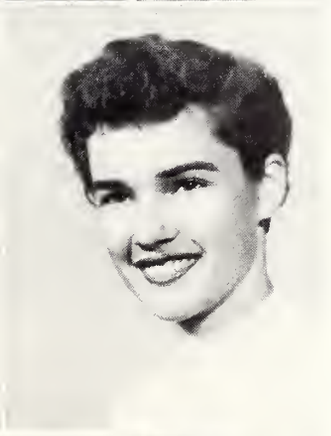

ROBERT ANDERSON

ANNE ANGELL

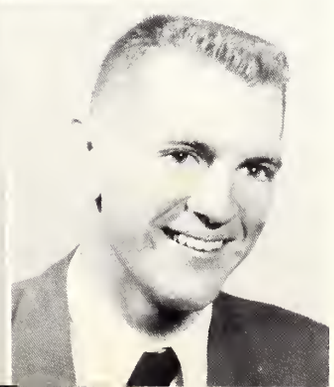

SAM ANZALONE

ANDRE ARCENEAUX

Southerners, through and through!

Conscientious senior?

SENIOR CLASS

First Row:

EDWARD ARLEDGE . . . . . **Hattiesburg**
Geology
Geology Club

JANICE ELAINE AUSTIN . . . . . **Biloxi**
Home Economics
Home Economics Club

Second Row:

WILLIAM G. BAGBY . . . . . **Hattiesburg**
Geology
Pi Kappa Alpha; Westminster Fellowship

MARY BAGGETT . . . . . **Shreveport, La.**
Elementary Education
Alpha Lambda; Kappa Delta Pi; Elementary Council

Third Row:

ELEANOR FRANCES BANKS . . . . . **Newton**
English; Secretarial Studies
Delta Delta Delta; Pi Kappa Alpha Dreamgirl

BILLYE LAVERN BARRETT . . . . . **Philadelphia**
Home Economics Education
Home Economics Club; Baptist Student Union

Fourth Row:

MARCUS BARNETT . . . . . **Carthage**
Elementary Education

OUIDA BARNETT . . . . . **Jackson**
History
Chi Omega; SOUTHERNER, Sorority Editor; Chi Omega Panhellenic representative; Baptist Student Union.

Fifth Row:

ANTHONY D. BARICEV . . . . . **Biloxi**
History
Sigma Phi Epsilon; Newman Club; Intra-mural sports

JOSEPH H. BARRON . . . . . **Hattiesburg**
Art
Kappa Sigma; Kappa Pi

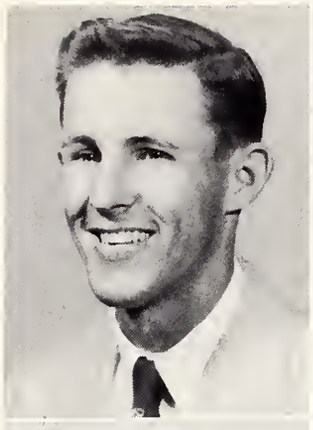

EDWARD ARLEDGE

JANICE ELAINE AUSTIN

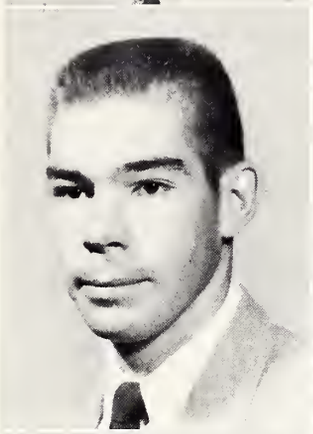

WILLIAM G. BAGBY

MARY BAGGETT

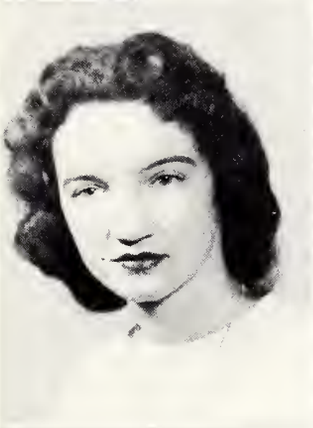

ELEANOR FRANCES BANKS

BILLYE LAVERN BARRETT

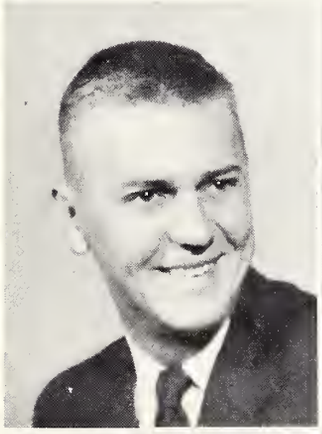

MARCUS BARNETT

OUIDA BARNETT

ANTHONY D. BARICEV

JOSEPH H. BARRON

Tennis anyone?

Time out for tea

SENIOR CLASS

First Row:

MARY JO BASSETT . . . . . Louin
Home Economics Education
Home Economics Club; Baptist Student Union

ROBERT BASSETT . . . . . Hattiesburg
Government
Band

Second Row:

CAROL SUE BATSON . . . . . Wiggins
Business Education
Vesper Choir; Choral Union; Phi Delta Rho; Baptist Student Union

HAROLD BATSON . . . . . Lumberton
Foreign Service

Third Row:

JAMES R. BAYLIC . . . . . Hattiesburg
Math
Kappa Mu Epsilon

MILTON BERNOS . . . . . New Orleans, La.
Geology
Alpha Tau Omega

Fourth Row:

CHARLES H. BERRY . . . . . Columbia
History

JAMES R. BERRY . . . . . Columbia
Geology

Fifth Row:

WILLIAM OLIVER BEST . . . . . Ellisville
Math

JAMES R. BEXLEY . . . . . McLain
Recreation

A Decade of Progress

MARY JO BASSETT

ROBERT BASSETT

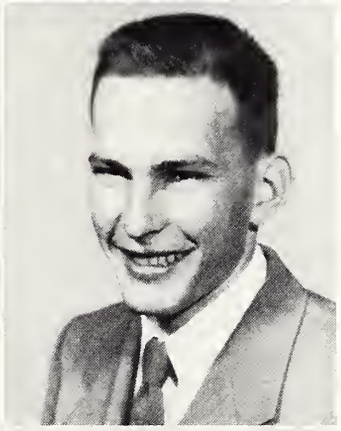

CAROL SUE BATSON

HAROLD BATSON

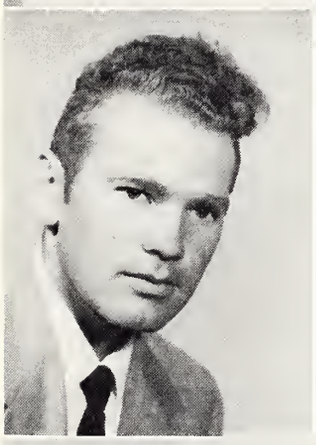
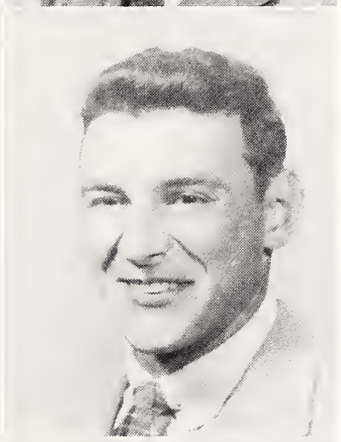

JAMES R. BAYLIC

MILTON BERNOS

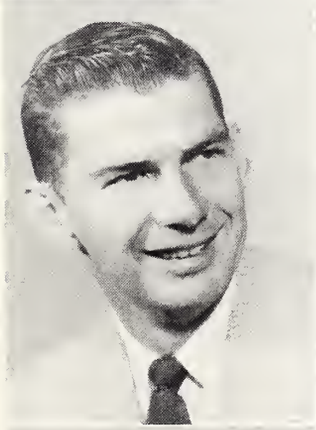
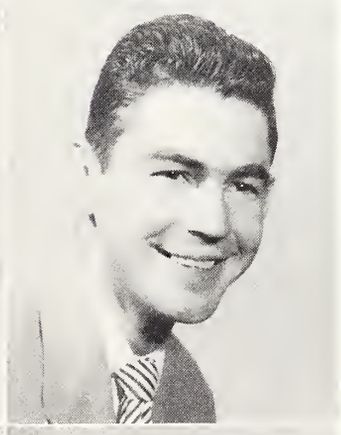

CHARLES H. BERRY

JAMES R. BERRY

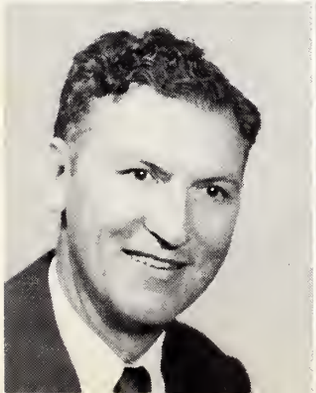

WILLIAM OLIVER BEST

JAMES R. BEXLEY

1945-1955

Hi!

And if elected—

SENIOR CLASS

First Row:

WALTER BEYENBERG, JR. . . . . Whittier, Calif.
Physical Education
Intra-murals

BECKY MYERS BISHOP . . . . . Magee
Elementary Education
Future Teachers of America; Physical Education Club; Baptist Student Union.

Second Row:

WILEY E. BISHOP . . . . . Magee
Marketing; Geology
Phi Kappa Tau; Student Government Court; Intramurals

RUTH BLACKLEDGE . . . . . Laurel
Secretarial Science
Sigma Sigma Sigma, corresponding secretary, 1952-53, President 1953-54; Alpha Lambda; Phi Delta Rho; Homecoming Court 1952, 1953, 1954.

Third Row:

MARK BLANKENSTEIN . . . . . Jackson
English
Pi Kappa Alpha, corresponding secretary; historian, assistant pledge master; Student Senate; Omicron Delta Kappa; Southern Players; SOUTHERNER, fraternity editor, editor-in-chief; Who's Who Among Students in American Universities and Colleges.

BARBARA BOARDMAN . . . . . Handsboro
Chemistry
Delta Delta Delta; Alpha Lambda; Phi Delta Rho; Pi Kappa Pi; American Chemical Society Student Affiliates.

Fourth Row:

CARL D. BOLT . . . . . Dublin, Va.
History
Football

BERTREZ A. BOND . . . . . Lumberton
Business Education

Fifth Row:

SARAH BOND . . . . . Laurel
Secretarial Studies
Modern Dance Group 1, 2, 3, 4; Southern Belles 2, 3

ELLIS BOSWELL . . . . . Kosciusko
Science
Pi Kappa Alpha; Band

A Decade of Progress

WALTER BEYENBERG, JR.

BECKY MYERS BISHOP

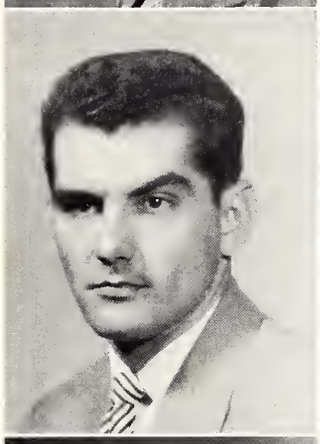

WILEY E. BISHOP

RUTH BLACKLEDGE

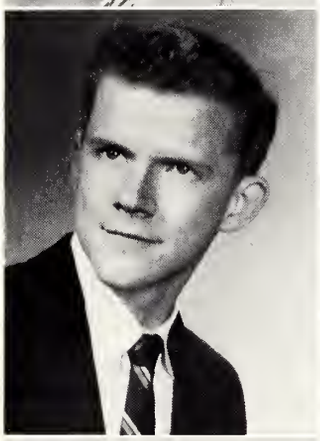

MARK BLANKENSTEIN

BARBARA BOARDMAN

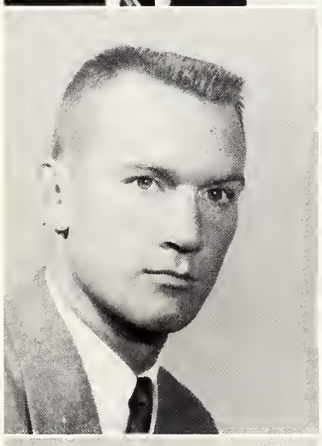

CARL D. BOLT

BERTREZ A. BOND

SARAH BOND

ELLIS BOSWELL

1945-1955

Steady there!

Bridge?

SENIOR CLASS

First Row:

JOAN BOUNDS . . . . . Brooklyn
Home Economics

EVERETT BOUTWELL . . . . . Laurel
Accounting

Second Row:

JOHN BOVARD . . . . . Davenport, Iowa
Art
Pi Kappa Alpha, Historian; Kappa Pi, Vice President; Circle K

BARBARA BOYD . . . . . Tylertown
Home Economics
Home Economics Club; Wesley Foundation

Third Row:

VERN BOYER . . . . . St. Louis, Mo.
Marketing
Baseball; ROTC; Newman Club

SPURGEON BRADLEY . . . . . Hattiesburg
Math
Yellowjackets; Wesley Foundation, President; Kappa Mu Epsilon, Vice-President; Miss. Methodist Student Movement, Vice-President, President; Pi Tau; Omicron Delta Kappa; Outstanding Sophomore Cadet ROTC; Outstanding Junior Cadet ROTC; President Student Government Association.

Fourth Row:

ISAAC WALTER BRADY . . . . . Louin
Industrial Art

MARY ELLEN BRASWELL . . . . . Jackson
Elementary Education
Kappa Delta, Vice-President; Phi Delta Rho, Vice-President 1953-54 1954-55; Junior Class Favorite; Beauty 1952-53 and 1953-54; Alpha, Tau Omega Sweetheart; Student Senator; Dormitory Chairman; Women's Affairs Board; Wesley Foundation.

Fifth Row:

NATHAN N. BRELAND . . . . . New Augusta
Biology
Beta Beta Beta; Baptist Student Union

RUDOLPH BRELAND . . . . . New Augusta
Accounting

A Decade of Progress

JOAN BOUNDS

EVERETT BOUTWELL

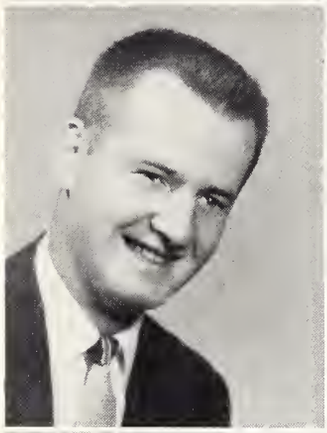

JOHN BOVARD

BARBARA BOYD

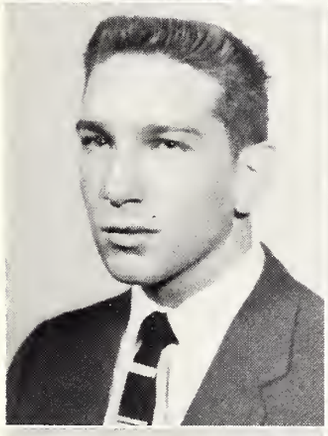
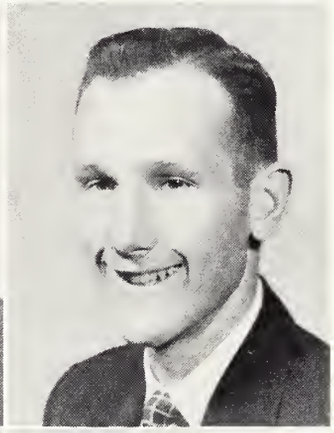

VERN BOYER

SPURGEON BRADLEY

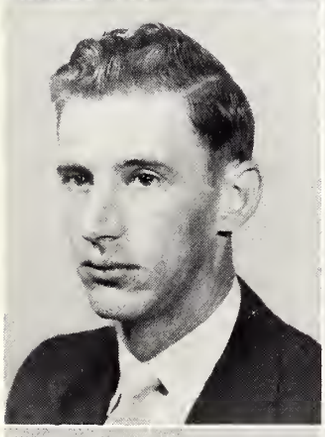

ISAAC WALTER BRADY

MARY ELLEN BRASWELL

NATHAN N. BRELAND

RUDOLPH BRELAND

Chapel time

Typical senior girls?

SENIOR CLASS

First Row:

DONNIS BRENT . . . . . Wesson
Home Economics Education

CATHERINE BROWN . . . . . Jackson
Elementary Education

Second Row:

JAMES SMITH BRUMFIELD . . . . . Tylertown
Library Science

JOHN BRUMFEILD . . . . . Tylertown
History

Third Row:

JAMES S. BRUTON . . . . . Braggadocio, Mo.
Physical Education

FRANKLIN D. BRYANT . . . . . Collins
Marketing

Fourth Row:

DAVID E. BURKE . . . . . Hattiesburg
English

JOYCE BUCHANNON . . . . . Lucedale
Elementary Education
Sigma Sigma Sigma

Fifth Row:

JOYCE BUTLER . . . . . Columbia
Library Science
W.R.A.; Baptist Student Union

HELEN BYRKIT . . . . . Wilmington, Delaware
Library Science

A Decade of Progress

DONNIS BRENT

CATHERINE BROWN

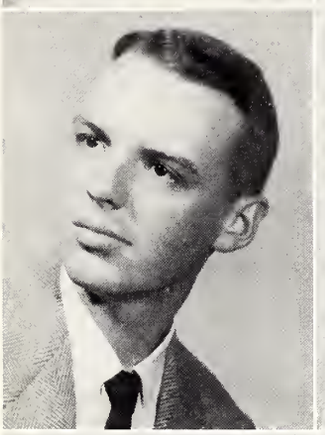
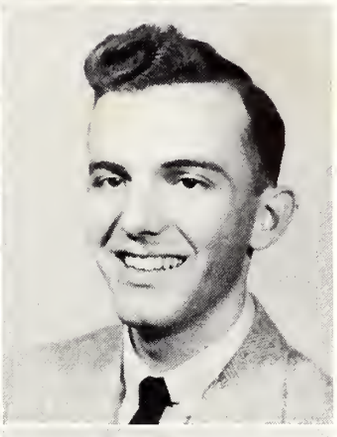

JAMES SMITH BRUMFIELD

JOHN BRUMFIELD

JAMES S. BRUTON

FRANKLIN D. BRYANT

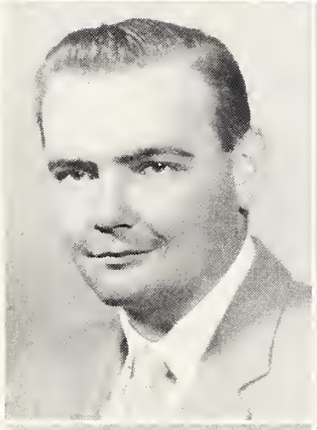

DAVID E. BURKE

JOYCE BUCHANNON

JOYCE BUTLER

HELEN BYRKIT

Spud prepares for freshmen

One, two, three kick!

SENIOR CLASS

First Row:

NANCY CAGLE . . . . . **Wesson**
Business Administration
Pi Omeoa Pi

ELOISE CALMES . . . . . **Macon**
Business Education
President, Delta Sigma Epsilon; Majorettes; Wesley Foundation; Pan Hellenic Council.

Second Row:

OUIDA CANTWELL . . . . . **Tylertown**
Home Economics Education
Home Economics Club; Phi Delta Rho; Kappa Omicron Phi; Baptist Student Union.

JOSEPH TAYLOR CARLISLE . . . . . **Gilbertown, Alabama**
Geology and Mathematics

Third Row:

AUBREY CARMICHAEL . . . . . **Stonewall**
Physical Education
Basketball

MARJORIE CARROLL . . . . . **Vicksburg**
Journalism
STUDENT PRINTZ, Society, Feature Editor; Alpha Sigma Alpha, Vice-President, Registrar, Treasurer; Phi Delta Rho; Panhellenic Council; Student Senate; Treasurer of Sophomore Class.

Fourth Row:

JOAN HARTEL CARTER . . . . . **Biloxi**
English
Alpha Epsilon Rho; Newman Club; Southern Players; Sigma Tau Delta.

ROSS CARTER . . . . . **McLaurin**
Speech

Fifth Row:

LUKE CARUSO . . . . . **Bay St. Louis**
Personnel Management
Phi Kappa Tau; Inter Fraternal Council; Student Council; Newman Club.

MARION CAUSEY . . . . . **Centreville**
Geology
Geology Club

NANCY CAGLE

ELOISE CALMES

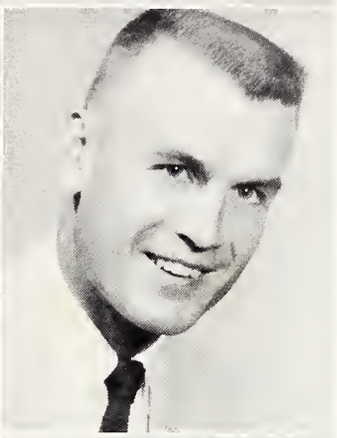

OUIDA CANTWELL

JOSEPH TAYLOR CARLISLE

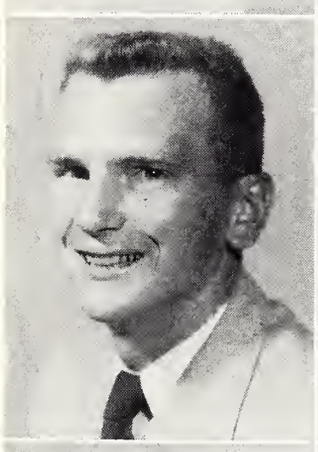

AUBREY CARMICHAEL

MARJORIE CARROLL

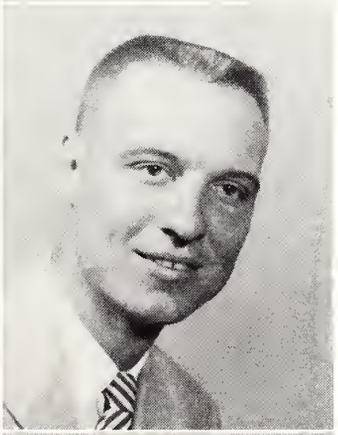

JOAN HARTEL CARTER

ROSS CARTER

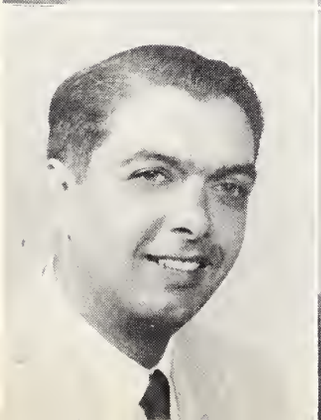
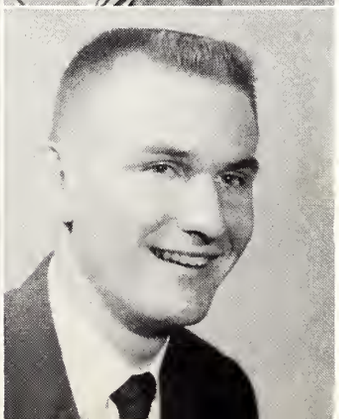

LUKE CARUSO

MARION CAUSEY

Voting day

Another winner

SENIOR CLASS

First Row:

SHIRLEY GRACE CHAIN . . . . . Mount Olive
Business Education
Westminster Fellowship; Pi Omega Pi

BILL CHANEY . . . . . Union
Elementary Education

Second Row:

LOUISE S. CHANEY . . . . . Union
Elementary Education
Education Club

SHANNON CLARK . . . . . Waynesboro
Chemistry
Kappa Mu Epsilon; American Chemical Society, Student Affiliates; Omicron Delta Kappa; Phi Eta Sigma.

Third Row:

WESLEY CLARK . . . . . Belzoni
Mathematics; Physical Education
"M" Club; Football

BARBARA COLEMAN . . . . . Mobile, Alabama
Business Education
Wesley Foundation; Pi Omega Pi

Fourth Row:

JUNE COLLIER . . . . . Hattiesburg
Biology
Alpha Epsilon Delta, 1, 2, 3, 4; American Chemical Society, 1, 2, 3, 4; Annual Staff, 1, 2, 3, 4.

NORBERTO COLMENTER . . . . . Escuque, Venezuela
Foreign Trade

Fifth Row:

MORGAN COMARS . . . . . Union
Elementary Education
Future Teachers of America

BARBARA ANN CONNER . . . . . Hattiesburg
Biology
Chi Omega; Alpha Epsilon Delta; American Chemical Society

SHIRLEY GRACE CHAIN

BILL CHANEY

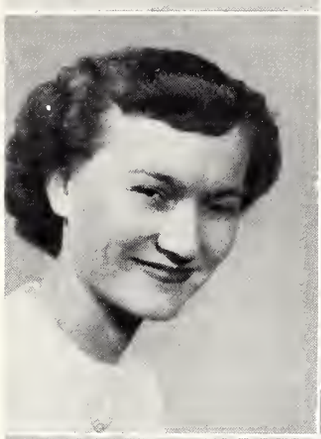

LOUISE S. CHANEY

SHANNON CLARK

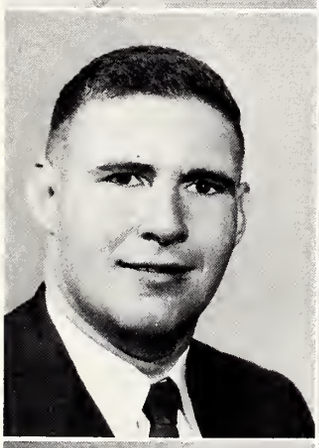

WESLEY CLARK

BARBARA COLEMAN

JUNE COLLIER

NORBERTO COLMENTER

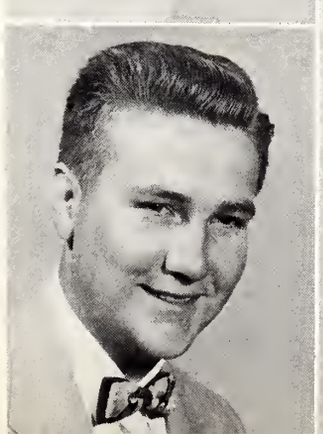

MORGAN COMARS

BARBARA ANN CONNER

Go, Go, Go!

Dr. Cook's last chapel

SENIOR CLASS

First Row:

W. A. COOK . . . . . Winona
History

EDWARD K. COURTNEY . . . . . Hattiesburg
Botany

Second Row:

FRANCIS CRENSHAW . . . . . Yantley, Alabama
Pre-Medical
Alpha Tau Omega; Alpha Epsilon Delta; Pre-Med Society

JULIA CROPPER . . . . . Long Beach
Business Administration; Secretarial Science
Phi Mu

Third Row:

BETTY RAYE CROSBY . . . . . Bogue Chitti
Business Education
Pi Omega Pi

ELSIE DAY CRUTHIRDS . . . . . Bond
Music
Hattiesburg Choral Union; Future Teachers of America; Baptist Student Union; Young Women Association.

Fourth Row:

PATTY CURTIS . . . . . Onett
Home Economics Education
Home Economics Club; Wesley Foundation

MILDRED DALE . . . . . Prentiss
Business Education
Kappa Delta; Pi Omega Pi; Band

Fifth Row:

MIKE DARBY . . . . . Hattiesburg
English; German
Alpha Tau Omega

DOROTHY DARRACH . . . . . Falls Church, Virginia
Sociology
Delta Delta Delta; Canterbury Club; Phi Delta Rho

W. A. COOK

EDWARD K. COURTNEY

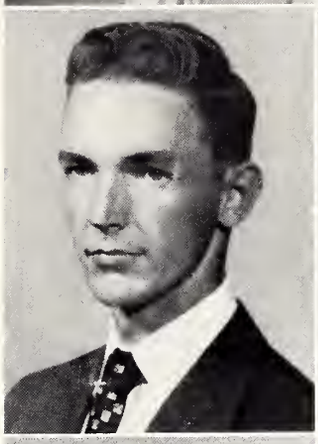
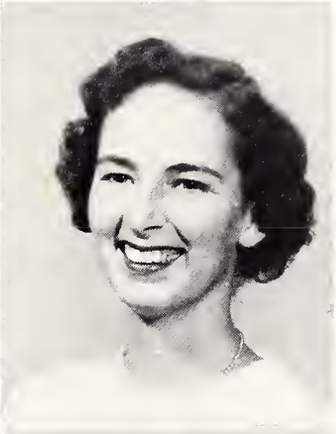

FRANCES CRENSHAW

JULIA CROPPER

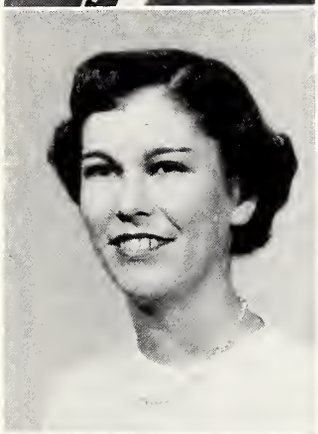

BETTY RAYE CROSBY

ELSIE DAY CRUTHIRDS

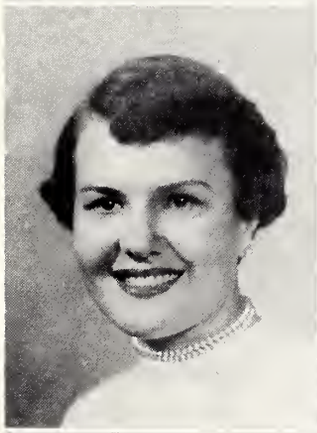

PATTY CURTIS

MILDRED DALE

MIKE DARBY

DOROTHY DARRACH

They knew it was being took!

Music—Southern Style

SENIOR CLASS

First Row:

JULIUS DAVIS . . . Monticello
Industrial Arts

SALLYE SUE DAVIS . . . . . Louisville
Elementary Education
Southern Belle; Sigma Sigma Sigma; ROTC Sponsor; Future Teachers of America; Baptist Student Union; Physical Education Club.

Second Row:

WILLIAM BURTON DILLINGHAM . . . . . Laurel
Chemistry and Math
Alpha Tau Omega; Kappa Mu Epsilon; ROTC; American Chemical Society.

PEGGY SAXTON DRAUGHN . . . . . Benton
Home Economics Education
Home Economics Club; Wesley Foundation; Kappa Omicron Phi, Keeper of the Archives.

Third Row:

ARNELL DUBOSE . . . . . Jackson, Alabama
Accounting
Veterans Club, Vice-President

W. J. DUBOSE . . . . . Newton
Geology

Fourth Row:

WALTER LEONARD DUFF . . . . . Columbia
Recreation
Band; Orchestra; Tennis Team; M Club; Alpha Tau Omega

MARTHA ANN DUKE . . . . . Tylertown
Library Science

Fifth Row:

MAXIE D. DUNNAM . . . . . Richton
Religion and Philosophy
Circle K; Schola Club, President; Wesley Foundation, Council Member; Forensics.

JAMES E. DURHAM, JR. . . . . Crosby
Business Education

A Decade of Progress

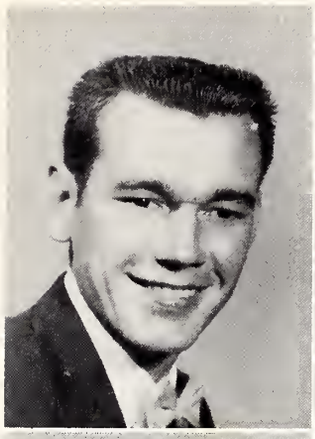

JULIUS DAVIS

SALLYE SUE DAVIS

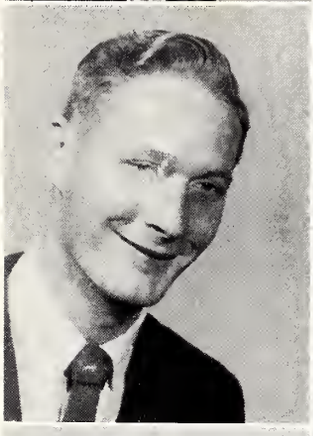

WILLIAM BURTON DILLINGHAM

PEGGY SAXTON DRAUGHN

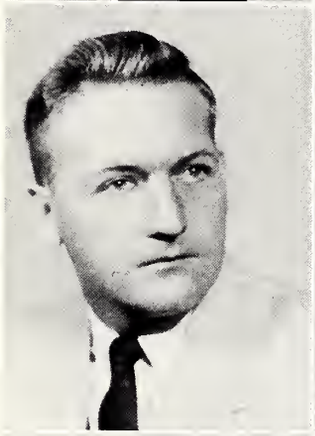
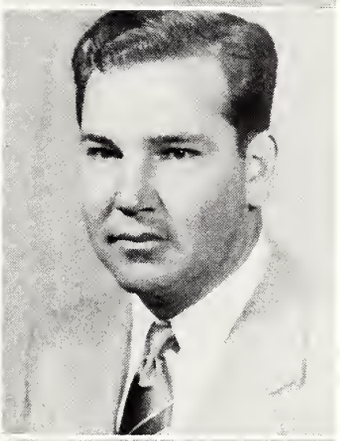

ARNELL DUBOSE

W. J. DUBOSE

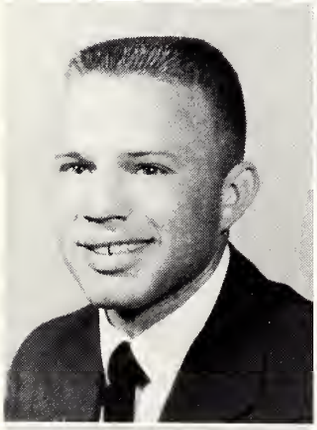

WALTER LEONARD DUFF

MARTHA ANN DUKE

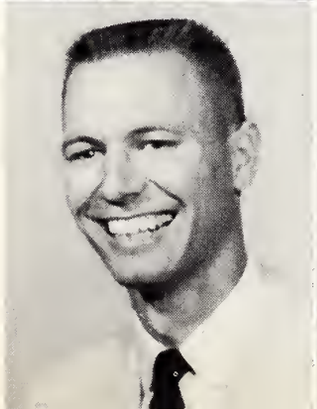
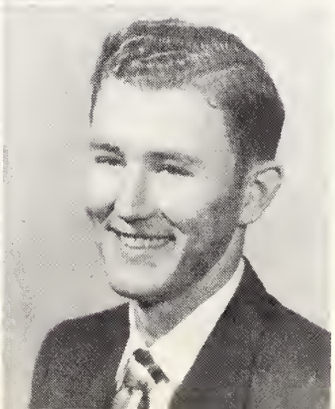

MAXIE D. DUNNAM

JAMES E. DURHAM

Breaking ground for a bigger Southern

Raining Again!

SENIOR CLASS

First Row:

JERRY DURR . . . . . Brookhaven
Accounting
Alpha Epsilon Alpha

ROBERT M. EAST . . . . . Poplarville
Business Administration
Delta Sigma Pi

Second Row:

JOSEPHINE EAVES . . . . . Waynesboro
Biology
Alpha Sigma Alpha, Vice-President 1952-53, Secretary 1953-55, Frost Fidelity Award 1954; Student Council; Alpha Lambda; Beta Beta Beta; Phi Delta Rho, Treasurer 1954-55.

CLARA ELLIS . . . . . Vancleave
Elementary Education

Third Row:

RAYFORD ELLIS . . . . . Carthage
Business Administration

REITA ELLIS . . . . . Mobile, Alabama
Home Economics
Delta Sigma Epsilon, Editor; Home Economics Club; Pep Squad; Wesley Foundation; STUDENT PRINTZ Staff.

Fourth Row:

MAZELLE ESTES . . . . . Little Rock
Home Economics
Home Economics Club; Baptist Student Union; Vesper

VIRGINIA ETHERIDGE . . . . . Charlestown
Music Education
Alpha Sigma Alpha; Vesper Choir; Hattiesburg Choral Union; MENCA.

Fifth Row:

JULIA CELESTE EUBANKS . . . . . Lucedale
Home Economics
Baptist Student Union; Home Economics Club; Vesper

BETTY JOYCE EVANS . . . . . Brookhaven
Elementary Education
Future Teachers of America; Elementary Council; Wesley Foundation

A Decade of Progress

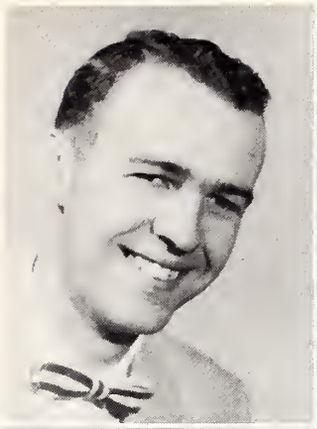
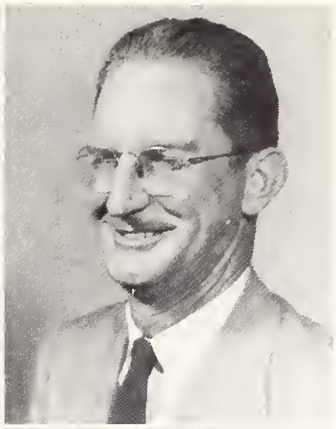

JERRY DURR

ROBERT M. EAST

JOSEPHINE EAVES

CLARA ELLIS

RAYFORD ELLIS

REITA ELLIS

MAZELLE ESTES

VIRGINIA ETHERIDGE

JULIA CELESTE EUBANKS

BETTY JOYCE EVANS

Beauties before the big moment!

Oh! these trials and tribulations

SENIOR CLASS

First Row:

PORT G. EVANS . . . . . Perkinston
History

VINCIENT EVANS . . . . . McNeill
Home Economics Education
Alpha Sigma Alpha; Home Economics Club

Second Row:

CHARLES B. EVERETT . . . . . Hattiesburg
Pre-Dental

RALPH EVERETT . . . . . Magee
Mathematics
Kappa Mu Epsilon

Third Row:

GEORGE D. FAIRLEY . . . . . Lucedale
Marketing
Veterans Club

JOYCE FARRAGUT . . . . . Moss Point
Elementary Education
Future Teachers of America; Baptist Student Union; Southern Belle; Physical Education Club.

Fourth Row:

STEVE FAZIO . . . . . Brooklyn, New York
Psychology
Kappa Alpha; Alpha Delta Mu; Yellow Jackets

CHARLES E. FELDER . . . . . Summit
English

Fifth Row:

JOYCE FERGUSON . . . . . Woodville
Home Economics Equipment
Home Economics Club; Wesley Foundation

CLAY FIELDS . . . . . Biloxi
Secretarial Science
Canterbury Club, Treasurer; Delta Delta Delta, Marshal

PORT EVANS

VINCIENT EVANS

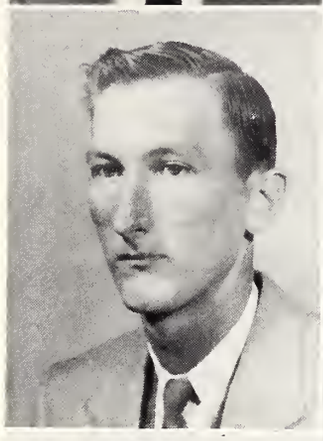
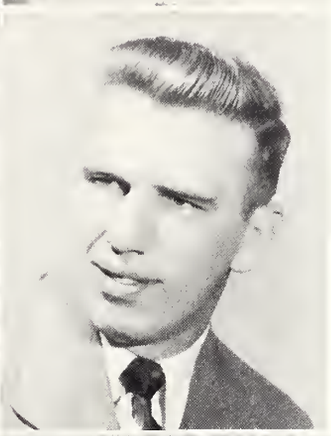

CHARLES B. EVERETT

RALPH EVERETT

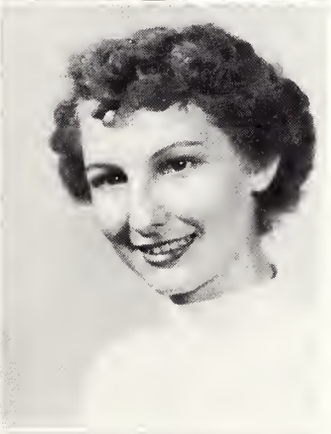

GEORGE D. FAIRLEY

JOYCE FARRAGUT

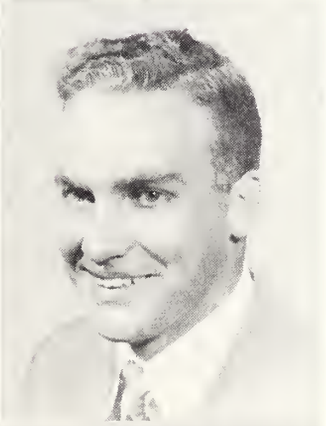

STEVE FAZIO

CHARLES E. FELDER

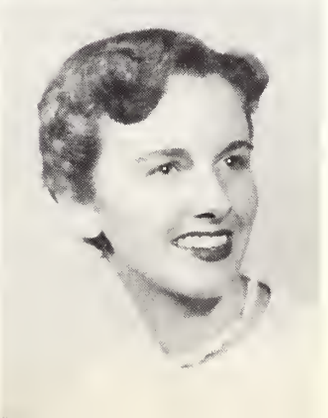

JOYCE FERGUSON

CLAY FIELDS

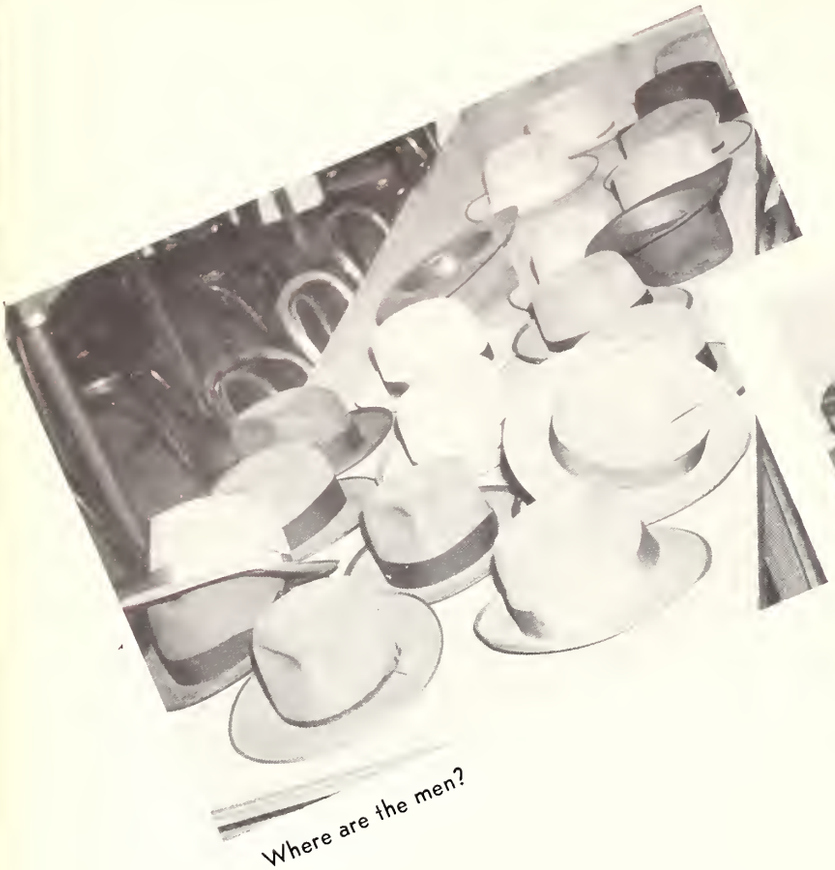

Where are the men?

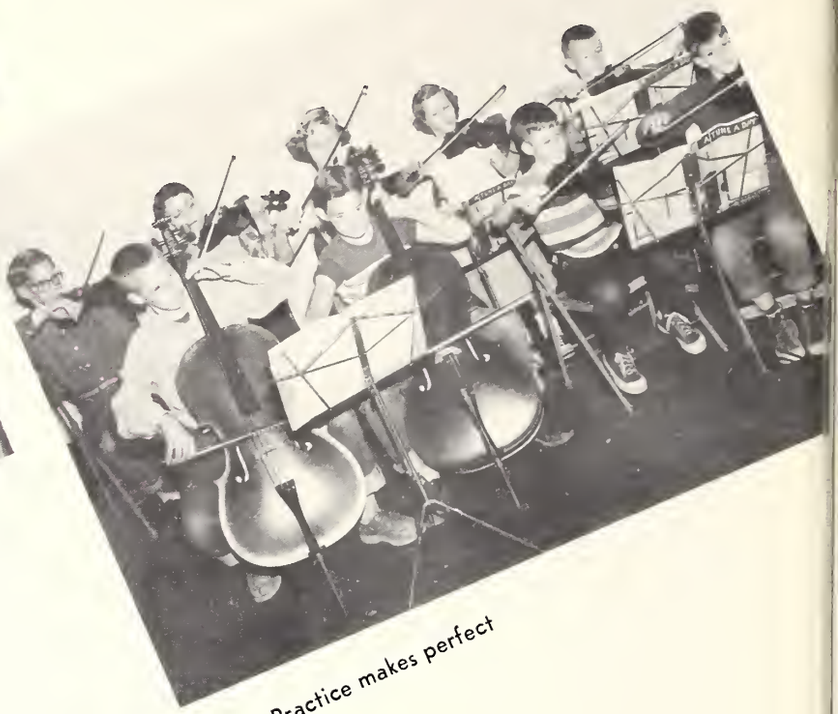

Practice makes perfect

SENIOR CLASS

First Row:

LOTTIE JEAN FILLINGAME . . . . . Sumrall
Business Education
Pi Omega Pi; Young Woman's Association; Baptist Student Union

MARY DELANE FLETCHER . . . . . Pensacola, Florida
Secretarial Studies
Delta Delta Delta; Newman Club

Second Row:

JUNE ELIZABETH FLOWERS . . . . . McComb
Journalism
STUDENT PRINTZ

BOBBIE JEANETTE FOLEY . . . . . Newton
Secretarial Studies

Third Row:

ARCHIE L. FOSTER, JR. . . . . Laurel
Business Administration

SARAH F. FOUNTAIN . . . . . Forest
Home Economics
Home Economics Club

Fourth Row:

RONALD FOURNIER . . . . . Biloxi
Accounting
Delta Sigma Pi; Newman Club

BEN B. FRANK . . . . . Tylertown
Marketing

Fifth Row:

WILLIAM L. FRANK . . . . . Long Beach
English
Newman Club; Pi Kappa Pi; Pi Kappa Alpha; Sigma Pi Delta

JOSEPHINE FRAZIER . . . . . Hattiesburg
Library Science
Phi Mu; Phi Delta Rho; Canterbury Club; Student Government; Women Student Government Association, second vice-president.

LOTTIE JEAN FILLINGAME

MARY DELANE FLETCHER

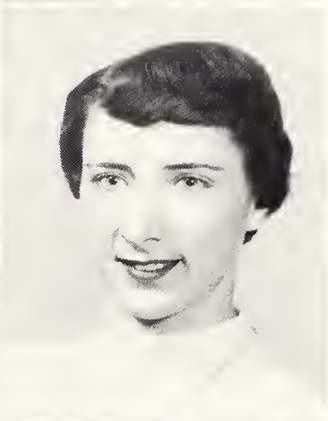

JUNE ELIZABETH FLOWERS

BOBBIE JEANETTE FOLEY

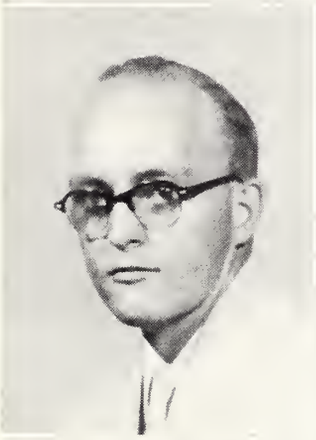

ARCHIE FOSTER, JR.

SARAH F. FOUNTAIN

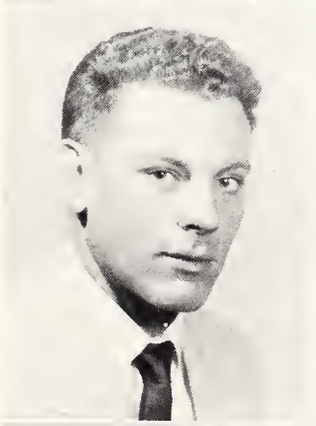
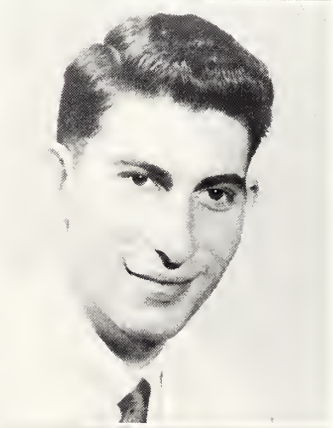

RONALD FOURNIER

BEN FRANK

WILLIAM L. FRANK

JOSEPHINE FRAZIER

Congratulations, Beau!

It's a great life

SENIOR CLASS

First Row:

MAX A. FREEMAN . . . . . Laurel
Business Administration
Alpha Tau Omega; Vesper choir

BOBBY LEE FRENCH . . . . . Jackson
Marketing
Pi Kappa Alpha; STUDENT PRINTZ, Assistant Business Manager

Second Row:

ROSE MARIE FRENCH . . . . . Oldenburg
Business Education
Pi Omega Pi

CLARENCE FRENTZ . . . . . Biloxi
Business Administration
Alpha Tau Omega

Third Row:

DONALD E. FREVERT Orange, California
Marketing

WARREN T. FRERET . . . . . Long Beach
Accounting
Student Body Treasurer; Alpha Epsilon Alpha, vice-president; Pi Kappa Alpha; Circle K.

Fourth Row:

JULIAN E. FRYE, JR. . . . . Hattiesburg
Biology

ROLAND L. FRYE . . . . . Mobile, Alabama
Psychology
Sigma Phi Epsilon; Chairman: Radio Committee of Christian Federation; Baptist Student Union.

Fifth Row:

OLIVE FRYER . . . . . Belzoni
Elementary Education

EDDIE FUENTE . . . . . Picayune
Geology and Mathematics

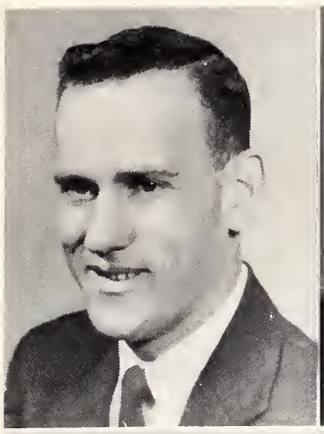

MAX A. FREEMAN

BOBBY LEE FRENCH

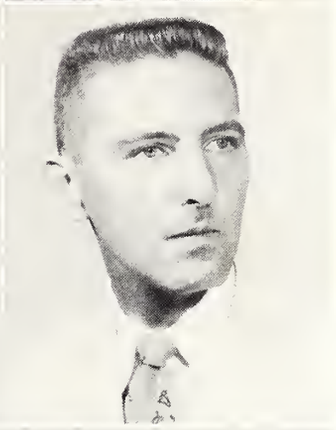

ROSE MARIE FRENCH

CLARENCE FRENTZ

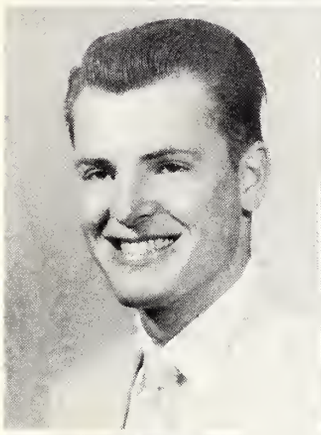
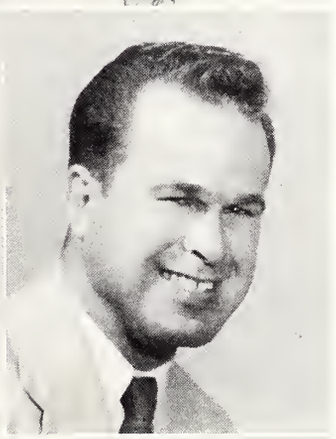

DONALD E. FREVERT

WARREN T. FRERET

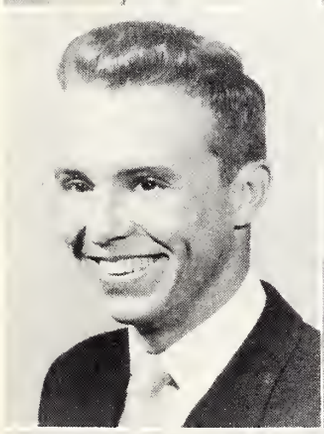

JULIAN E. FRYE

ROLAND L. FRYE

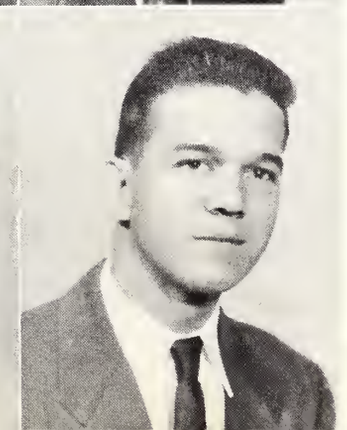

OLIVE FRYER

EDDIE FUENTE

Freshman?

Enjoying the home town paper

SENIOR CLASS

First Row:

ORIN K. FULTON . . . . . Mesa, Arizona
Health and Physical Education

ROSE GADDIS . . . . . Raleigh
Home Economics
Home Economics Club

Second Row:

J. T. GARDNER . . . . . Biloxi

LEONARD C. GILBERT . . . . . Gilbertown, Alabama
Geology

Third Row:

SIDNEY GINSBERG . . . . . Brooklyn, New York
Psychology
ROTC, APO; Psychology Club; Veterans Club

ELEANOR L. GODDARD . . . . . Seymour, Connecticut
Drama
Southern Players; "Student Printz"

Fourth Row:

GEORGENE GOETHALS . . . . . Meridian
English
Delta Delta Delta, President, Vice-President, Chaplain; Pi Kappa Pi, President; Alpha Lambda, President, Vice-President; Phi Delta Rho; Student Body Secretary 1953-54; Vice-President of Pan Hellenic Council; Class Favorite, Sophomore; Pi Kappa Alpha Sister; Who's Who In American Universities and Colleges; 1953-54.

NOLLIE RAY GOFF . . . . . Lucedale
Geology

Fifth Row:

FABIO GONCALVES . . . . . Brazil
Foreign Trade
Kappa Sigma; Delta Sigma Pi; Pi Delta Phi

A Decade of Progress

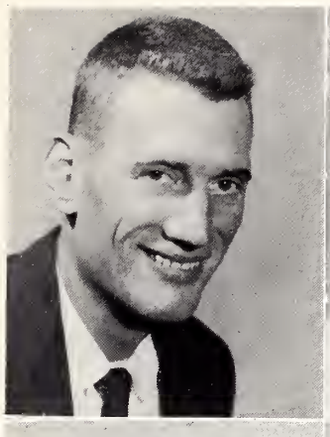

ORIN K. FULTON

ROSE GADDIS

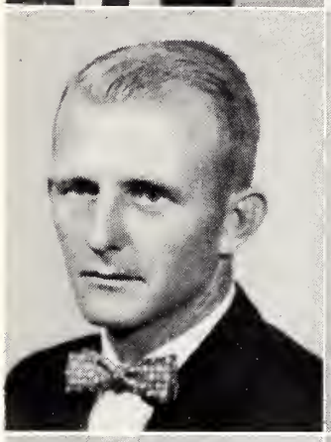
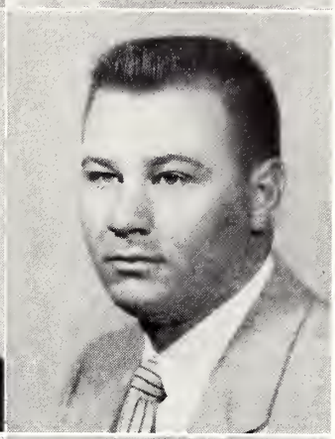

J. T. GARDNER

LEONARD C. GILBERT

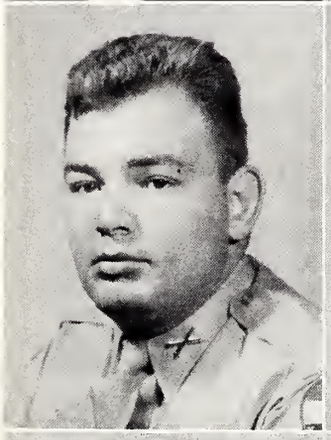

SIDNEY GINSBERG

ELEANOR L. GODDARD

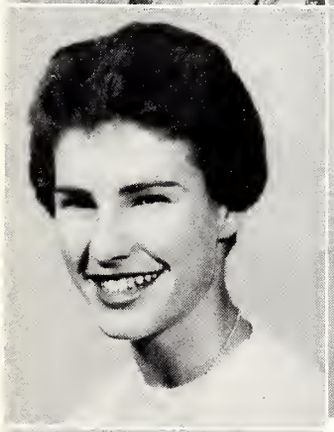
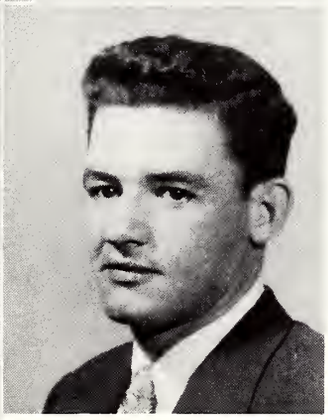

GEORGENE GOETHALS

NOLLIE RAY GOFF

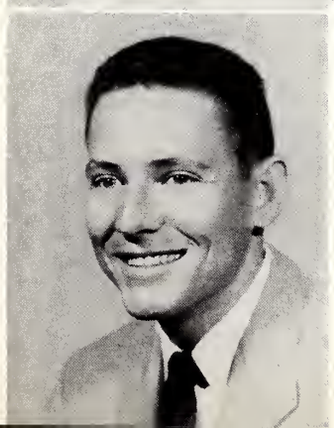

FABIO GONCALVES

Swim little fishes . . .

Our Alma Mater!

SENIOR CLASS

First Row:

ALBERT LAVERNE GOOCH . . . . . Moselle
Accounting
Alpha Epsilon Alpha

HAROLD GRANT . . . . . Pascagoula
History
Vasa Leaque

Second Row:

MARK GRANT . . . . . Hattiesburg
English
Pi Kappa Alpha; Southern Players; Band; Vesper Choir; Symphonietta; SOUTHERNER.

ARTHUR RAY GRANTHAM . . . . . Mendenhall
Accounting
Alpha Sigma Alpha

Third Row:

JOYCE GREENE . . . . . Meridian
Education

MARTHA GREEN . . . . . Hazlehurst
Home Economics Education
Home Economics Club 1951-55; Kappa Omicron Phi, President 1954; Wesley Foundation 1953-54.

Fourth Row:

JACKIE GREENOUGH . . . . . Pascagoula

EVELYN RABY GUILLOT . . . . . Mobile, Alabama
English and French
SOUTHERNER, Literary Editor; STUDENT PRINTZ; Alpha Psi Omega, Secretary-Treasurer; Southern Players; Pi Delta Phi, Sigma Tau Delta, Delta Delta Delta.

Fifth Row:

ROBERT C. GUILLOT . . . . . Mobile, Alabama
Alpha Tau Omega

NORMAN GUYTON . . . . . Hollandale
Geology
Kappa Alpha

ALBERT LAVERNE GOOCH

HAROLD GRANT

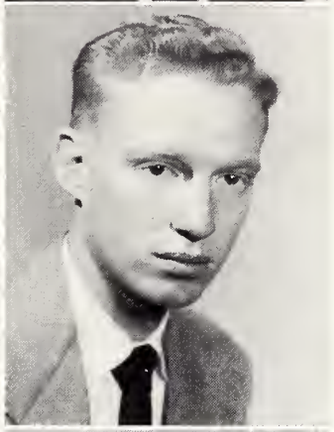

MARK GRANT

ARTHUR RAY GRANTHAM

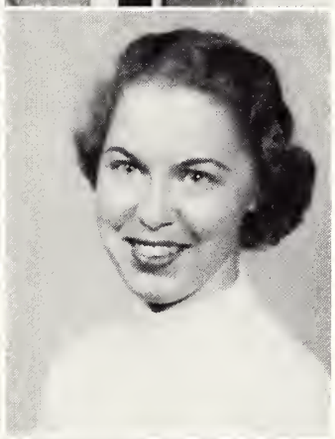

JOYCE GREENE

MARTHA GREEN

JACKIE GREENOUGH

EVELYN RABY GUILLOT

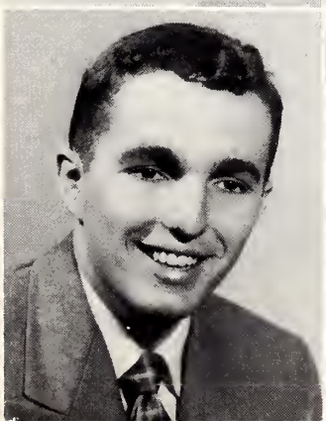
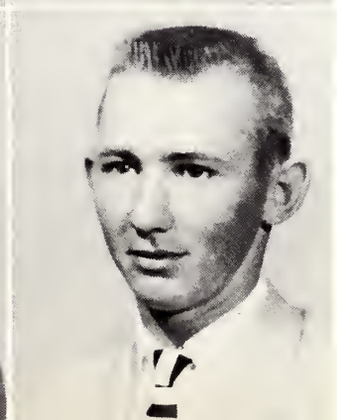

ROBERT C. GUILLOT

NORMAN GUYTON

Ooo la-la!

No coaching, Jackie!

SENIOR CLASS

First Row:

CATHERINE E. HAGERMAN . . . . . Hattiesburg
Psychology
Delta Delta Delta, Vice-President; Phi Delta Rho, Secretary; Religious Emphasis Week Chairman.

KENNETH R. HAND . . . . . Foley, Alabama
Geology
Sigma Phi Epsilon

Second Row:

JAMES HANROCK . . . . . Summit

GLORIA HANKINS . . . . . Baxterville
Home Economics Education
Phi Delta Rho; Home Economics Club, Baptist Student Union; Majorette.

Third Row:

THOMAS P. HARKINS . . . . . Petal
Physical Education

RUSSELL HARPER . . . . . Uniontown, Alabama
Business and History

Fourth Row:

MICKEY HARRINGTON . . . . . Hattiesburg
Physical Education
M Club; Baseball; Basketball; Track

VICTOR M. HARRIS, JR. . . . . Monticello
Physical Education
Veterans Club

Fifth Row:

GRANVILLE HART . . . . . Booneville
Health and Physical Education
Football

ALVIN WYLIE HARTZOG . . . . . Silver Creek
Industrial Arts
Kappa Sigma

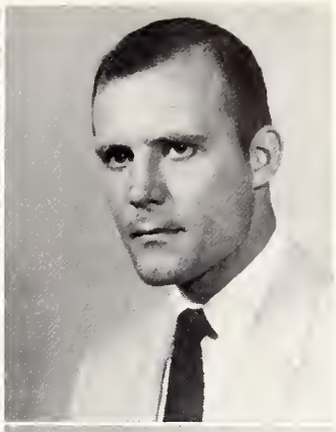

CATHERINE E. HAGERMAN

KENNETH R. HAND

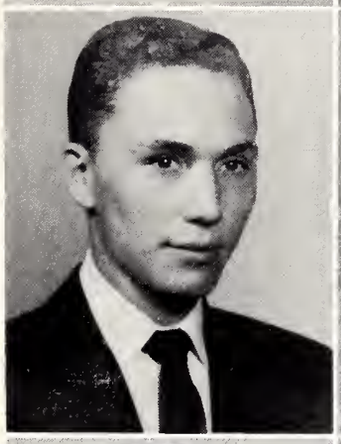
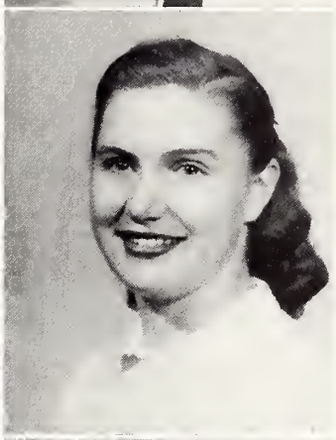

JAMES HANROCK

GLORIA HANKINS

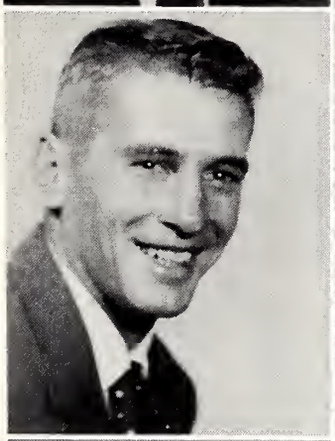

THOMAS P. HARKINS

RUSSELL HARPER

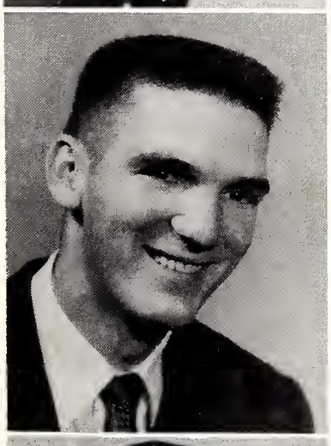
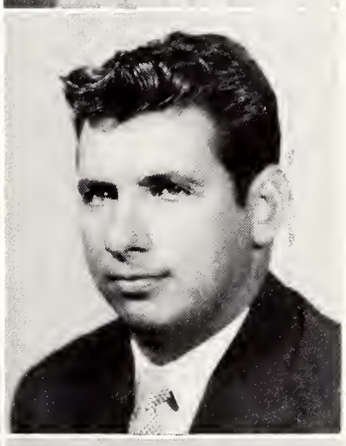

MICKEY HARRINGTON

VICTOR M. HARRIS, JR.

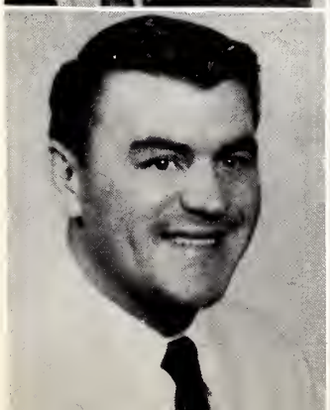
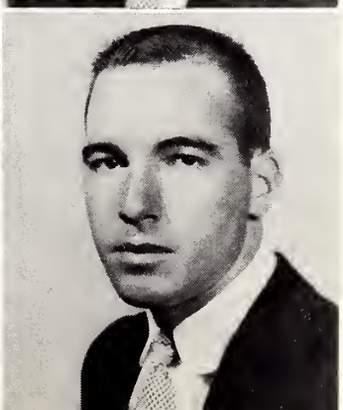

GRANVILLE HART

ALVIN WYLIE HARTZOG

Hot dog! A cook-out

Spike Jones entertains

SENIOR CLASS

First Row:

BLANCHE HATHORNE . . . . . **Soso**

Home Economics

Home Economics Club; Young Woman's Association; Baptist Student Union; Phi Delta Rho; Who's Who In American Colleges and Universities.

MARGARET HATHORN . . . . . **Biloxi**

Elementary Education

Kappa Delta, President; Elementary Council; Wesley Foundation, Student Senate.

Second Row:

ERSKINE HAVENS . . . . . **Hattiesburg**

Marketing

Alpha Tau Omega, Rush Chairman, Intramural Manager, Sentinel; Yellow Jacket, President; Junior Class Vice-President; Senior Class Treasurer.

AARON HEARN . . . . . **Laurel**

Accounting

Intramural Golf; Phi Eta Sigma, Treasurer; Alpha Epsilon Alpha

Third Row:

ROBERT HEGWOOD . . . . . **Hattiesburg**

Industrial Arts

ROBERT C. HENDERSON . . . . . **DeKalb**

Marketing

Fourth Row:

G. SHEPPPEARD HICKS . . . . . **Vaiden**

Library Science

SWINTON HILL . . . . . **Louisville**

English

Fifth Row:

GENE WEBB HILLER . . . . . **Biloxi**

Mathematics

Kappa Mu Epsilon; Baptist Student Union

BEN HILLSMAN . . . . . **Columbus**

Marketing

Kappa Sigma, Grand Scribe, Grand Master of Ceremonies; Westminster Fellowship, President; Student Body First Vice-President; Who's Who Among Students in American Universities and Colleges; Omicron Delta Kappa, Vice-President; Co-Editor of "The Drawl."

BLANCHE HATHORNE

MARGARET HATHORN

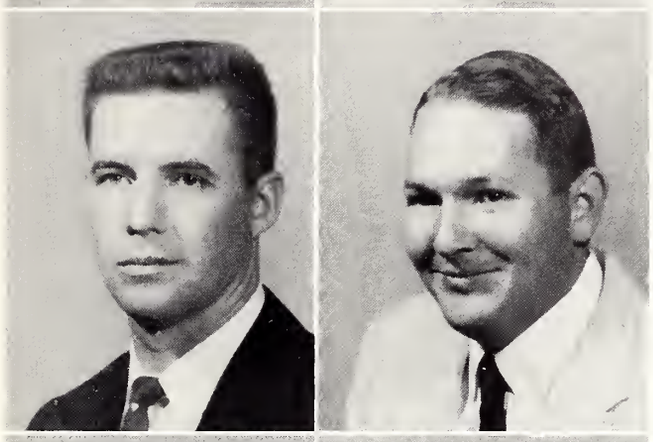

ERSKINE HAVENS

AARON HEARN

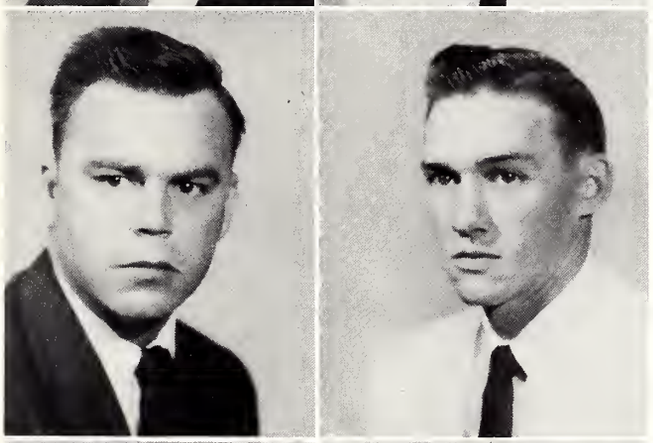

ROBERT HEGWOOD

ROBERT C. HENDERSON

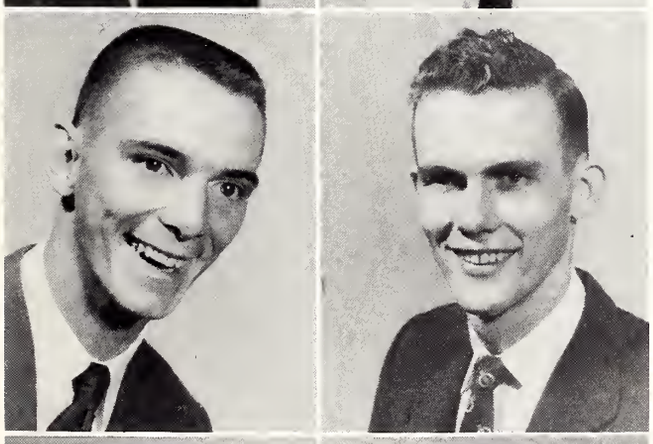

G. SHEPPEARD HICKS

SWINTON HILL

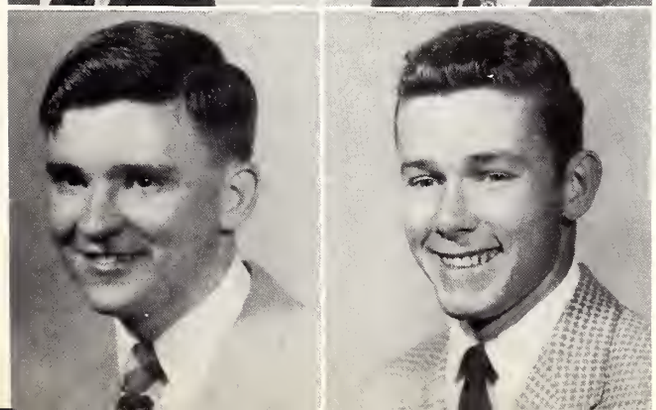

GENE WEBB HILLER

BEN HILLSMAN

Oh, what a dance it was!

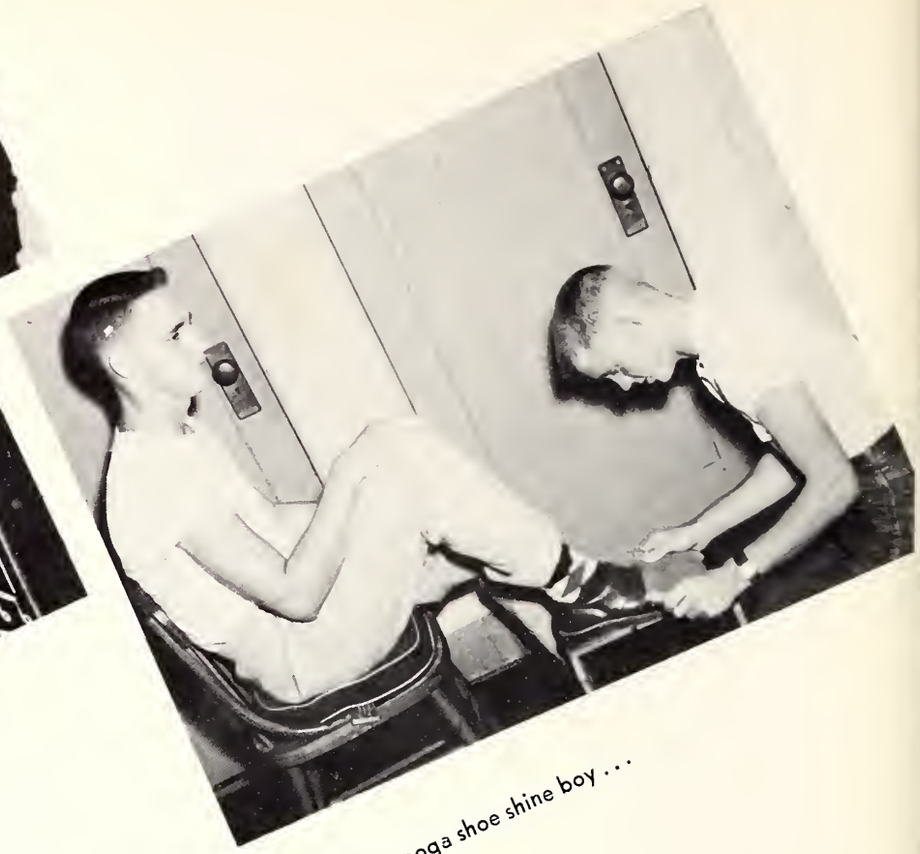

Chattanooga shoe shine boy . . .

SENIOR CLASS

First Row:

BETTY HOLCOMB . . . . . **Picayune**

Elementary Education

Phi Delta Rho; Kappa Delta Pi; Elementary Council; Future Teachers of America; Swimming Club.

FRANCES HOLIFIELD . . . . . **Laurel**

Speech Correction and Hearing

Alpha Sigma Alpha; Pan-Hellenic Council, Historian; Parliamentarian; Sigma Alpha Eta, Secretary, President; J. Dale Welsch Speech Award; American Speech and Hearing Association; Baptist Student Union, Executive Council Secretary; Pep Squad; Speech Arts Council, Class Representative, Secretary.

Second Row:

JAMES M. HOUSTON . . . . . **Purvis**

Health and Physical Education

WILLIAM HOUSTON . . . . . **Natchez**

Personnel Management

Pi Kappa Alpha

Third Row:

JAMES A. HUGHES . . . . . **Long Beach**

Theatre

Kappa Alpha; Southern Players; Alpha Psi Omega

LOUIE HUHN . . . . . **Tylertown**

Geology

Geology Club

Fourth Row:

JANE HURLBERT . . . . . **Hazlehurst**

Marketing

Band 1953-54

JACK HURST . . . . . **Laurel**

Business Administration

Fifth Row:

JAMES HERBERT HUTCHINSON, JR. . . . . . **Jackson**

Chemistry

American Chemical Society, Vice-President; Vasa League; Pi Kappa Alpha, Vice-President 1953-54.

EDWINA JACKSON . . . . . **Alexander City, Alabama**

Music Education

Vesper Choir; MENCA; Young Woman's Association

BETTY HOLCOMB

FRANCES HOLIFIELD

JAMES M. HOUSTON

WILLIAM HOUSTON

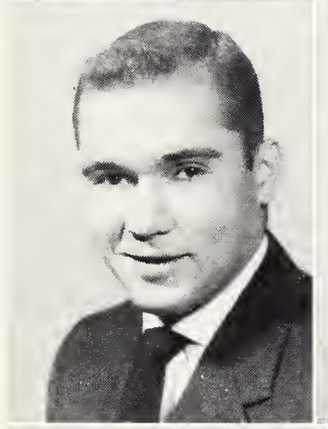

JAMES A. HUGHES

LOUIE HUHN

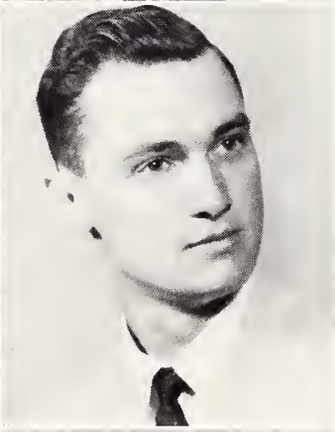

JANE HURLBERT

JACK HURST

JAMES HERBERT HUTCHINSON, JR.

EDWINA JACKSON

Across Lake Byron

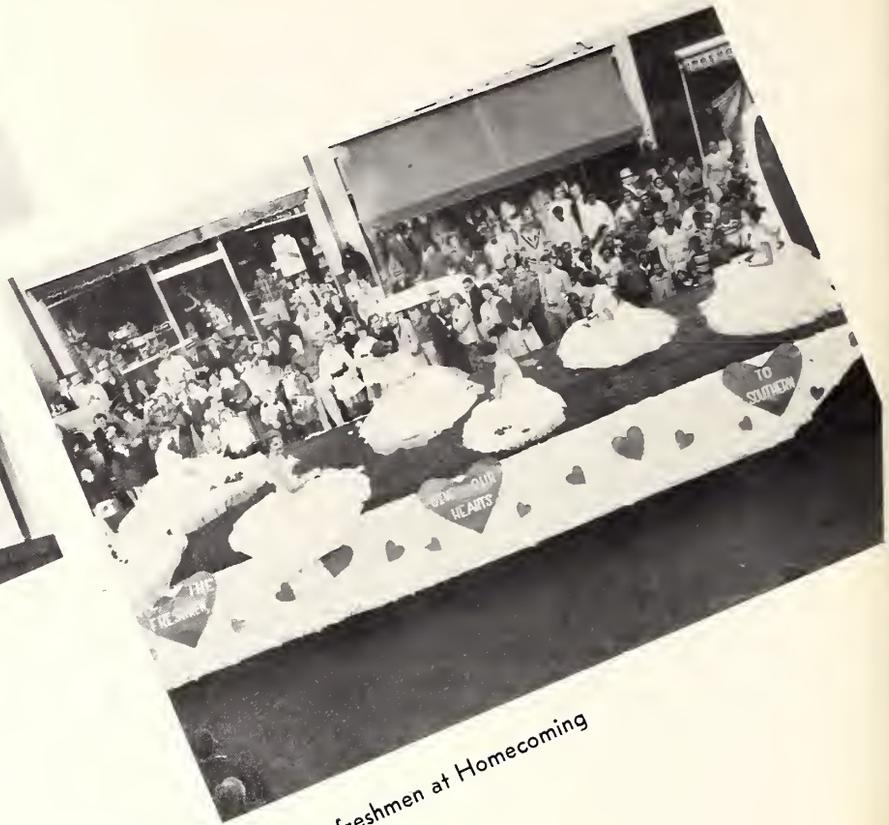

Our freshmen at Homecoming

SENIOR CLASS

First Row:

HAL JACKSON . . . . . Liberty
Business Administration

LOURIS H. JACKSON . . . . . Philadelphia
Physical Education

Second Row:

ROSEMARY JACKSON . . . . . McComb
Elementary Education
Kappa Delta

MARTHA JAMES . . . . . Montrose
Piano
Choral Union

Third Row:

JOYCE JAMISON . . . . . Vicksburg
Recreation
Cheerleader; Freshman Favorite; Newman Club; Kappa Delta

MARTHA SUE JENKINS . . . . . Liberty
Clothing Merchandising
Home Economics Club; Baptist Student Union

Fourth Row:

SARAH JANELL JOHNSON . . . . . Philadelphia
Home Economics Education
Home Economics Club

SYLVIA JOHNSON . . . . . McNeill
Home Economics
Home Economics Club

Fifth Row:

JAMES F. JOHNSTON . . . . . Crossett, Arkansas
Health and Physical Education
Intramural Football and Basketball

JAMES J. JOHNSTON, JR. . . . . Laurel
Chemistry
Kappa Sigma; Yellow Jacket; American Chemical Society

HAL JACKSON

LOURIS H. JACKSON

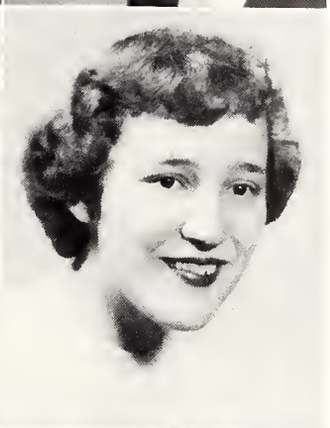

ROSEMARY JACKSON

MARTHA JAMES

JOYCE JAMISON

MARTHA SUE JENKINS

SARAH JANELL JOHNSON

SYLVIA JOHNSTON

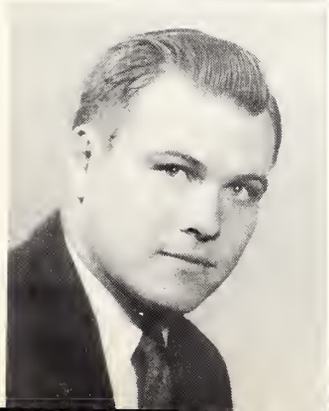
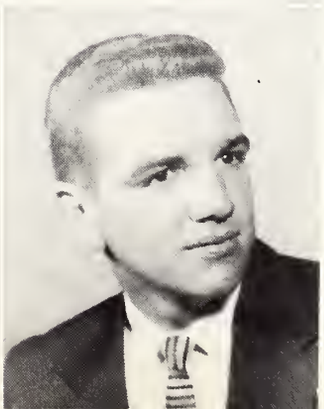

JAMES F. JOHNSTON

JAMES J. JOHNSTON, JR.

Must be a field trip . . .

Lounging again!

SENIOR CLASS

First Row:

PATSY CLEVELAND JOHNSTON . . . . . Decatur
Home Economics Education
Home Economics Club; Future Teachers of America

CLIFFORD P. JONES . . . . . Summit
Marketing

Second Row:

HARRIS C. JONES . . . . . Hattiesburg
Sociology

MARTHA MILLER JONES . . . . . Moselle
Home Economics Education
Home Economics Club

Third Row:

JAMES L. KELLER . . . . . Meridian
Business Administration

BENTON B. KENNEDY . . . . . Angie, Louisiana
History
Kappa Sigma; ROTC

Fourth Row:

BEVERLY KENNEDY . . . . . Philadelphia
Library Science

BOBBY KEYES . . . . . Collins
Business
Sigma Phi Epsilon, President; Inter-Fraternity Council

Fifth Row:

HAROLD KEYES . . . . . Meridian
Business Administration

JANELLE KING . . . . . Taylorville
Home Economics
Home Economics Club

PATSY CLEVELAND JOHNSTON

CLIFFORD P. JONES

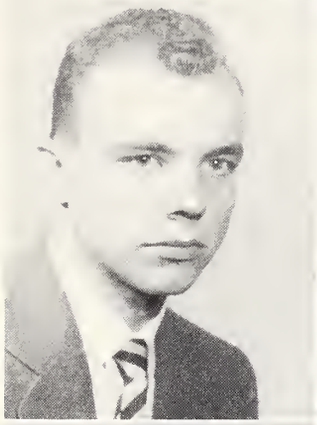

HARRIS C. JONES

MARTHA MILLER JONES

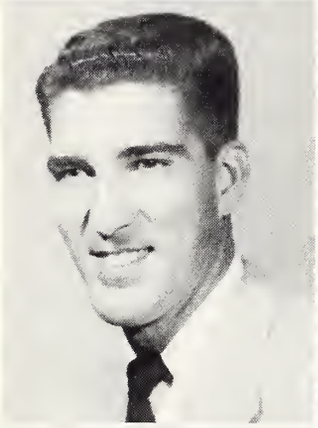
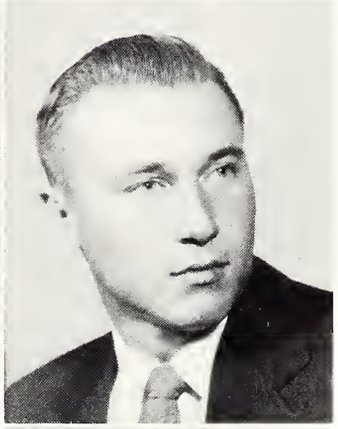

JAMES L. KELLER

BENTON B. KENNEDY

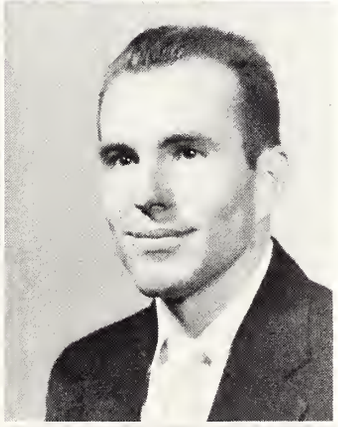

BEVERLY KENNEDY

BOBBY KEYES

HAROLD KEYES

JANELLE KING

Southern grows some more

Have a sip of tea?

SENIOR CLASS

First Row:

JOHN PAUL KING — Monticello
Secretarial Studies

SYLVIA A. KING — New Orleans, Louisiana
Elementary Education
Baptist Student Union

Second Row:

ARTIS E. KNIGHT — Laurel
Pre-Medical

FRANKIE HALL KNIGHT — Ovett
Marketing

Third Row:

EMILY LACKEY — Hattiesburg
Music Education
Choral Union; Canterbury Club

BILLY J. LADNER — Perkinston
Chemistry
American Chemical Society

Fourth Row:

MILDRED LADNER — Lumberton
Elementary Education
Band; Physical Education Club

MARY ANN LANCASTER — Bay Minette, Alabama
Biology
Baptist Student Union

Fifth Row:

JAMES JERRY LANGFORD — Jackson
Journalism
STUDENT PRINTZ; Student Council; Student Court Judge; Publisher Student Directory; Pi Kappa Alpha, Secretary; ROTC; Alpha Phi Omega, Vice-President; Circle K.

EDWARD J. LEE — Hattiesburg
Business Administration

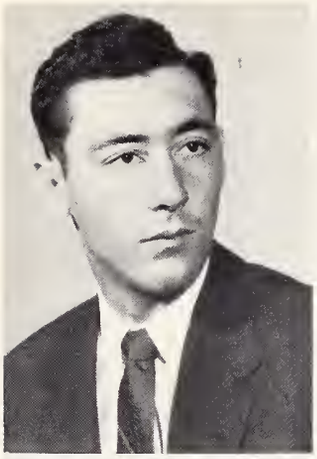

JOHN PAUL KING

SYLVIA A. KING

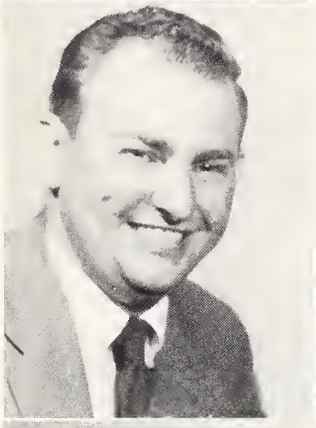

ARTIS E. KNIGHT

FRANKIE HALL KNIGHT

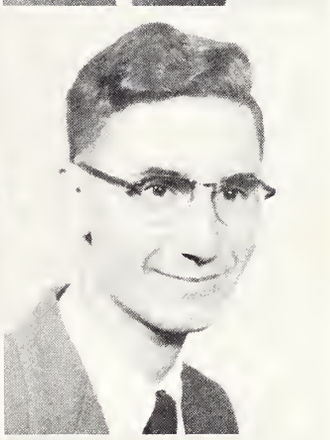

EMILY LACKEY

BILLY J. LADNER

MILDRED LADNER

MARY ANN LANCASTER

JAMES JERRY LANGFORD

EDWARD J. LEE

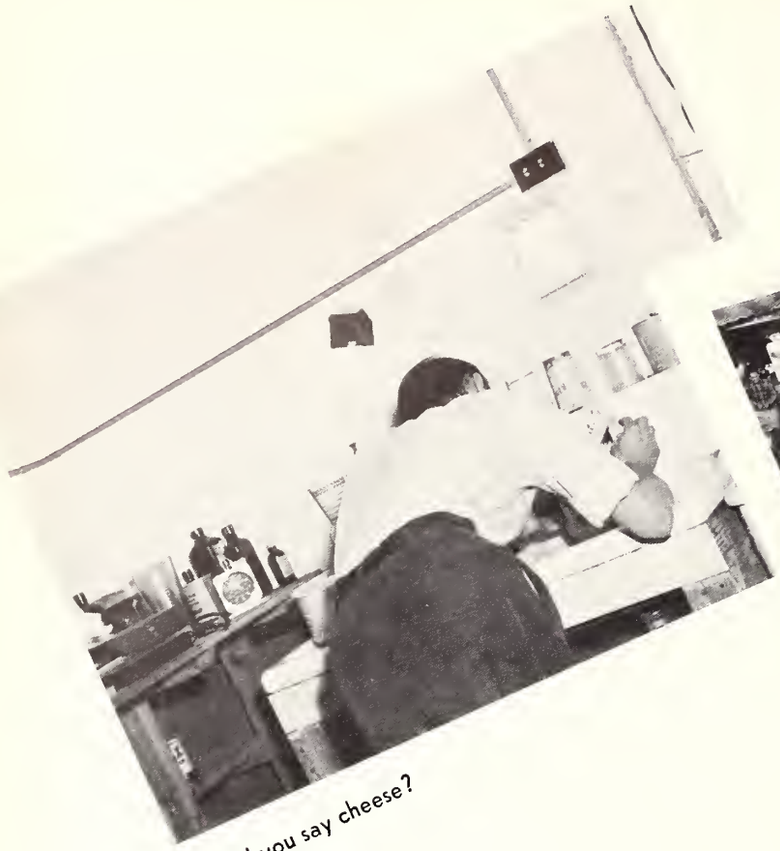

Did you say cheese?

And it was a victory!

SENIOR CLASS

First Row:

SARALYN LEE . . . . . Robertsdale, Alabama
History

MARY BAIRD LEGGETT . . . . . Brookhaven
Elementary Education
Alpha Sigma Alpha; Westminster Fellowship; Elementary Council

Second Row:

EDWARD EARL LEWIS . . . . . Newton
General Science

JAMES LEWIS . . . . . Lucien
Geology

Third Row:

DUANE LIGHTY . . . . . McComb
History
Mississippi Historical Society; ROTC; Greek Club; Kappa Alpha

MARY ANN LINDSEY . . . . . Jackson
Physical Education
Student Government Association, First Vice President; W. S. G. A., First Vice President; Secretary of Sophomore, Junior and Senior Classes; Phi Delta Rho, President; Southern Belle's; President's Council; Student Council; W.R.A.; Wesley Foundation; Who's Who; Kappa Delta Pi; Physical Education Club; Tri Delta, Secretary and Treasurer; Honor Student.

Fourth Row:

VIRGINIA DALE LINDSEY . . . . . Gulfport
Speech
Alpha Psi Omega; Kappa Delta Pi; Pi Kappa Delta; Sigma Alpha Eta; Westminster Fellowship; Southern Players; Phi Delta Rho; Delta Delta Delta.

ANN LITTLE . . . . . Bogalusa, Louisiana
Geography
Delta Sigma Epsilon

Fifth Row:

JOHN S. LONG . . . . . Carthage
Geology

ANNA LOIS LOTT . . . . . Wiggins
Home Economics Education
Home Economics Club; Young Women's Christian Association; Baptist Student Union; Future Teachers of America.

A Decade of Progress

SARALYN LEE

MARY BAIRD LEGGETT

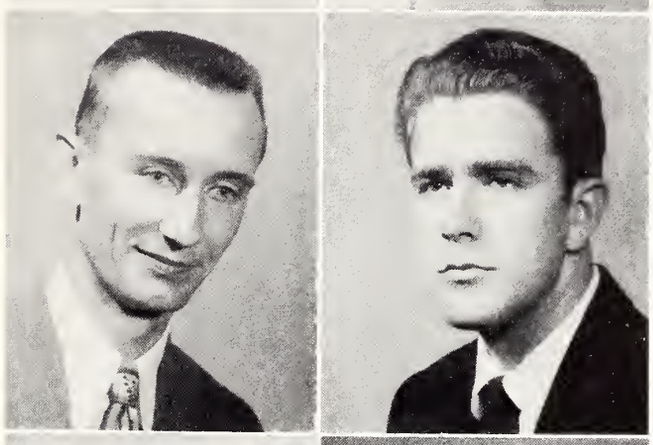

EDWARD EARL LEWIS

JAMES LEWIS

DUANE LIGHTY

MARY ANN LINDSEY

VIRGINIA DALE LINDSEY

ANN LITTLE

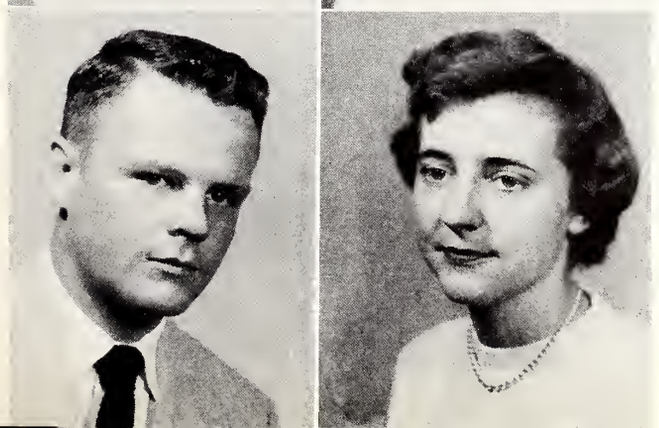

JOHN S. LONG

ANNA LOIS LOTT

Our Allums use the lounge

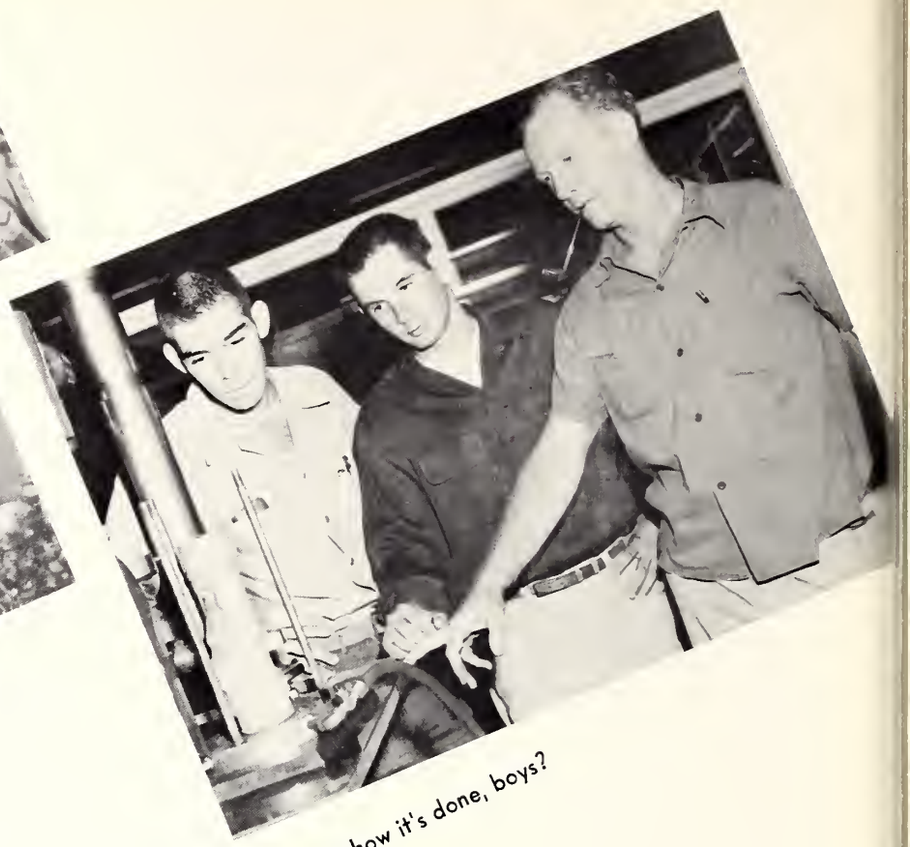

See how it's done, boys?

SENIOR CLASS

First Row:

BETTY ANN LOTT . . . . . Moselle
Elementary Education
Wesley Foundation

CHARLES A. LOTT . . . . . Seminary
Marketing
Wesley Foundation

Second Row:

EDWIN LOTT . . . . . Chiefland, Florida
History
Pi Kappa Alpha

LUCILLE L. LOTT . . . . . Foxworth
Elementary Education

Third Row:

RICHARD C. LUTZ . . . . . Long Beach
History
Canterberry Club; Pi Kappa Alpha; Sigma Pi Delta

ANN LYNCH . . . . . Asheville, North Carolina
Recreation
Kappa Delta; Alpha Psi Omega; Physical Education Club; Canterbury Club.

Fourth Row:

JOAN MANGUM . . . . . Magee
Elementary Education
Baptist Student Union, First Vice President; Sigma Sigma Sigma, Recording Secretary; Future Teachers of America, Treasurer; Y.W.A.

WOODIE GEORGE MANGUM . . . . . Mendenhall
Business Education

Fifth Row:

FRANK MASHBURN . . . . . Raymond
Industrial Arts
Sigma Phi Epsilon

LUTHER MASON . . . . . Kenosha, Wisconsin
Business Administration

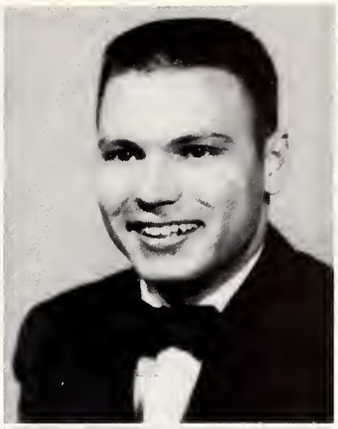

BETTY ANN LOTT

CHARLES LOTT

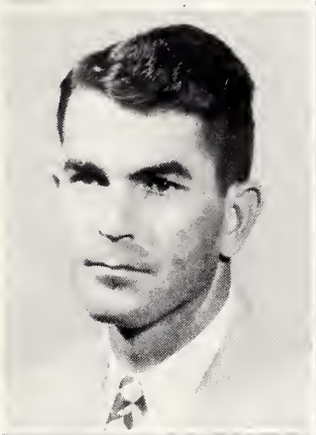

EDWIN LOTT

LUCILLE L. LOTT

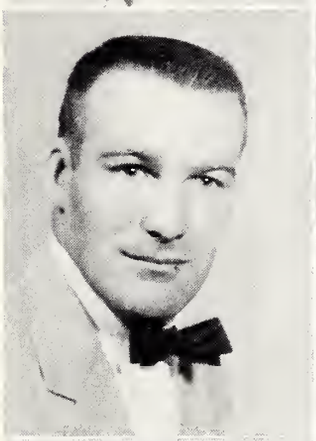
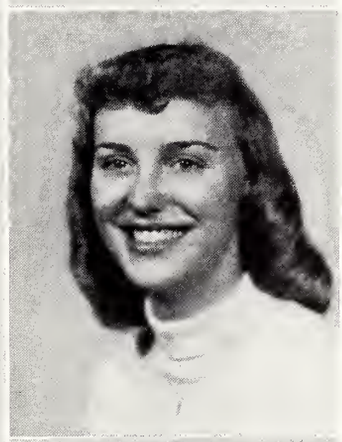

RICHARD C. LUTZ

ANN LYNCH

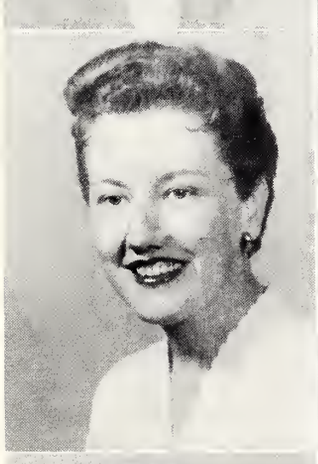
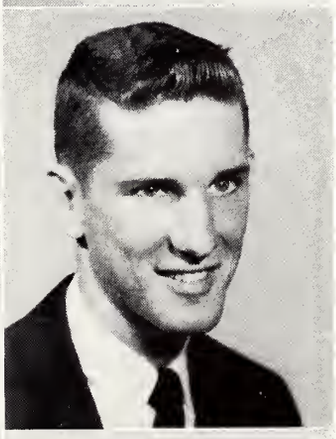

JOAN MANGUM

WOODIE GEORGE MANGUM

FRANK MASHBURN

LUTHER MASON

Everybody's welcome at Southern!

The game is on

SENIOR CLASS

First Row:

EDGAR P. MASSEY . . . . . Orrville, Arkansas
Physical Education
Veterans Club

KENNETH MASSEY . . . . . Mobile, Alabama
Physical Education
Baseball, Track, M Club

Second Row:

BOBBYE MAY . . . . . Philadelphia
Home Economics
Home Economics Club; Kappa Omicron Phi; Phi Delta Rho

RICHARD MEADOWS . . . . . Mendenhall
Art

Third Row:

CLARENCE D. MILES . . . . . Bay St. Louis
Math and Industrial Arts
Southern Players, Lighting, Summer '53

WILLIAM S. MILLICAN . . . . . Jackson
Business Administration
Veterans Club

Fourth Row:

ROBERT H. MILSTED . . . . . State Line
Personnel Management
Delta Sigma Pi, President; Wesley Foundation, Treasurer; Student Council; Pi Kappa Alpha.

RALPH MIMS . . . . . Laurel
Business Administration

Fifth Row:

CAROLYN HUDSON MITCHELL . . . . . Hattiesburg
Business Education

J. HUGH MITCHELL . . . . . Picayune
Physical Education
Football

EDGAR P. MASSEY

KENNETH MASSEY

BOBBYE MAY

RICHARD MEADOWS

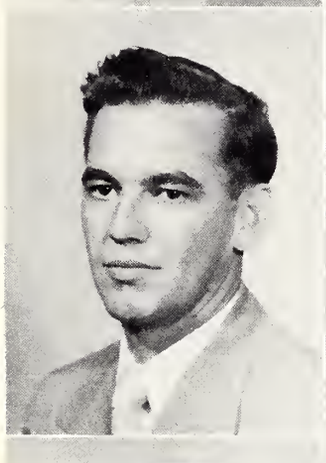

CLARENCE D. MILES

WILLIAM S. MILLICAN

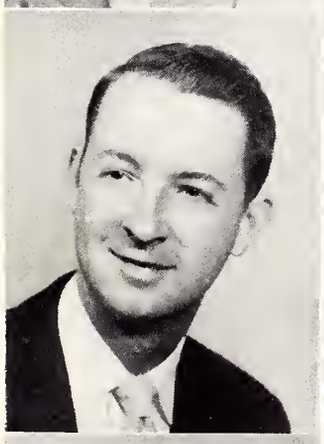

ROBERT H. MILSTED

RALPH MIMS

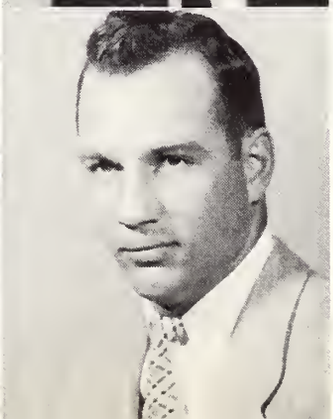

CAROLYN HUDSON MITCHELL

J. HUGH MITCHELL

Mrs. Cook is hostess

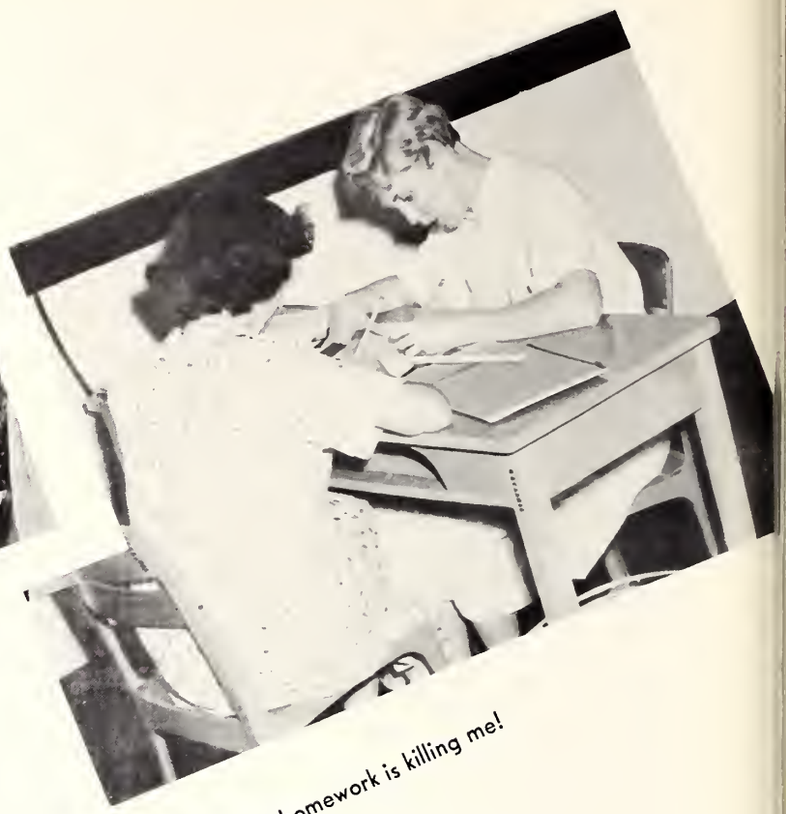

Oh, this homework is killing me!

SENIOR CLASS

First Row:

CHARLES MIZE . . . . . Magee
Business Administration

PHIL V. MOBLEY . . . . . McLaurin
Psychology
ROTC, Drill Team; Psychology Club

Second Row:

JACKIE MOODY . . . . . Sumerall
English

ROBERT H. MOODY . . . . . Petal
Sociology

Third Row:

GAYLE MOORE . . . . . Koscuisko
Business Administration

RICHARD B. MORGAN, JR. . . . . Terry
Business Administration
Kappa Sigma; Phi Eta Sigma; Inner Fraternity Council

Fourth Row:

JIMMIE MORRISON . . . . . Rayville, Louisiana
Personnel Management
Kappa Sigma, Guard; Band

JAMES O. MOYNIHAN . . . . . Laurel
Geology

Fifth Row:

PHYLISEE MYATT . . . . . Noxapater
Business Education
Sigma Sigma Sigma, Treasurer; Pi Omega Pi, Secretary and Treasurer

UYONNE MYATT . . . . . Noxapater
Elementary Education
Sigma Sigma Sigma

CHARLES MIZE

PHIL V. MOBLEY

JACKIE MOODY

ROBERT H. MOODY

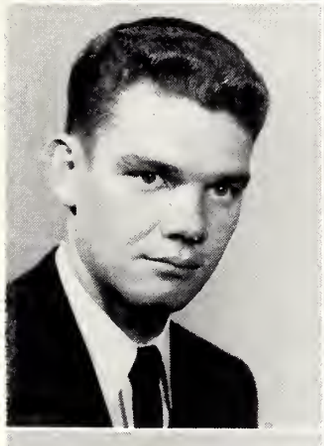
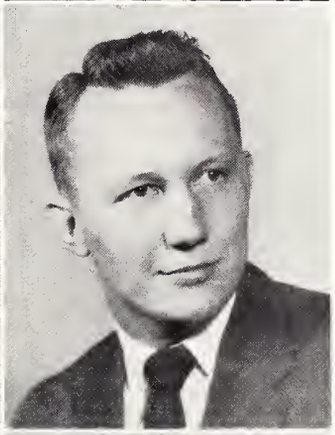

GAYLE MOORE

RICHARD MORGAN, JR.

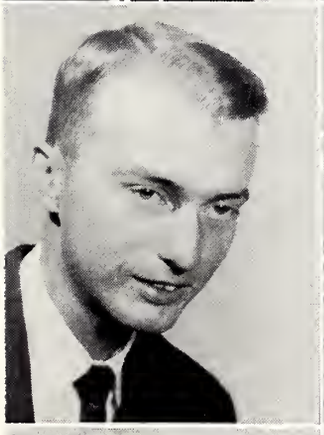

JIMMIE MORRISON

JAMES MOYNIHAN

PHYLISEE MYATT

UYONNE MYATT

The Pikes practice for the Song Fest

Cody plays, too!

SENIOR CLASS

First Row:

FRANCES THORNTON MYERS . . . . . Raleigh
Elementary Education
Future Teachers of America

JAMES M. MYERS . . . . . Mt. Olive
Business Administration

Second Row:

MAURICE L. MYRICK . . . . . Heidelberg
Geology
Geology Club

MARJORIE McCAA . . . . . Chicora
Elementary Education

Third Row:

NORMAN E. McCOLLUM . . . . . Springhill, Alabama
Marketing

JAMES A. McCRAW . . . . . Hattiesburg
Math
Adjutant of Mississippi Southern, Veterans Club

Fourth Row:

GEORGE V. McDADE . . . . . Electric Mills
Pre-Medical

W. F. McDONALD . . . . . Jackson
Geology

Fifth Row:

LOUISE McELHANEY . . . . . Hattiesburg
Psychology
Psychology Club; Kappa Delta Pi; International Council for the Improvement of Reading Instruction.

IRA C. McKEE . . . . . Eupora
Math

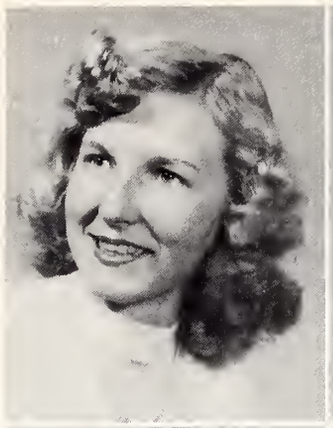
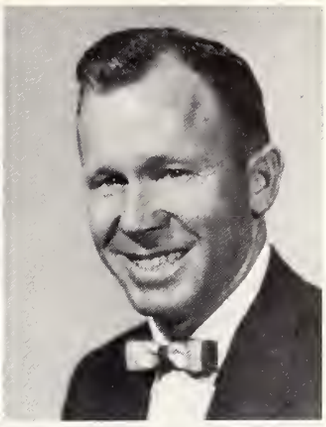

FRANCES THORNTON MYERS

JAMES M. MYERS

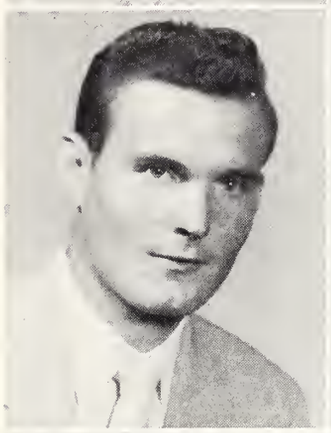
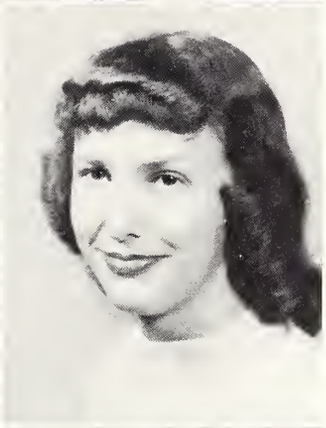

MAURICE L. MYRICK

MARJORIE McCAA

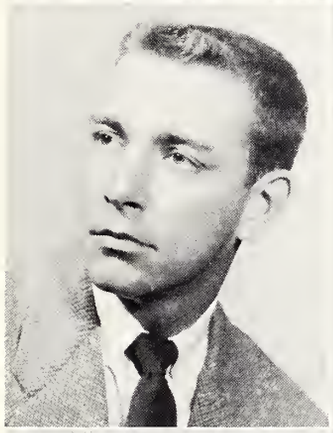
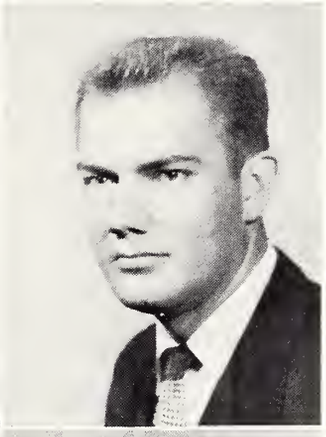

NORMAN E. McCOLLUM

JAMES A. McCRAW

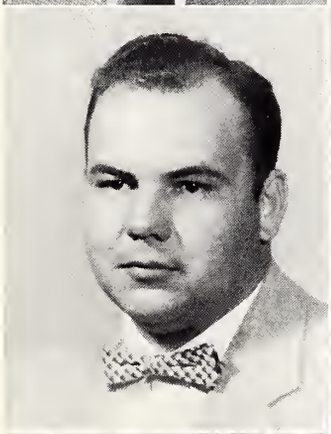
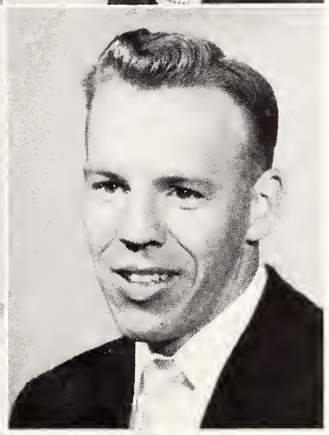

GEORGE V. McDADE

W. F. McDONALD

LOUISE McELHANEY

IRA C. McKEE

Southern at Homecoming

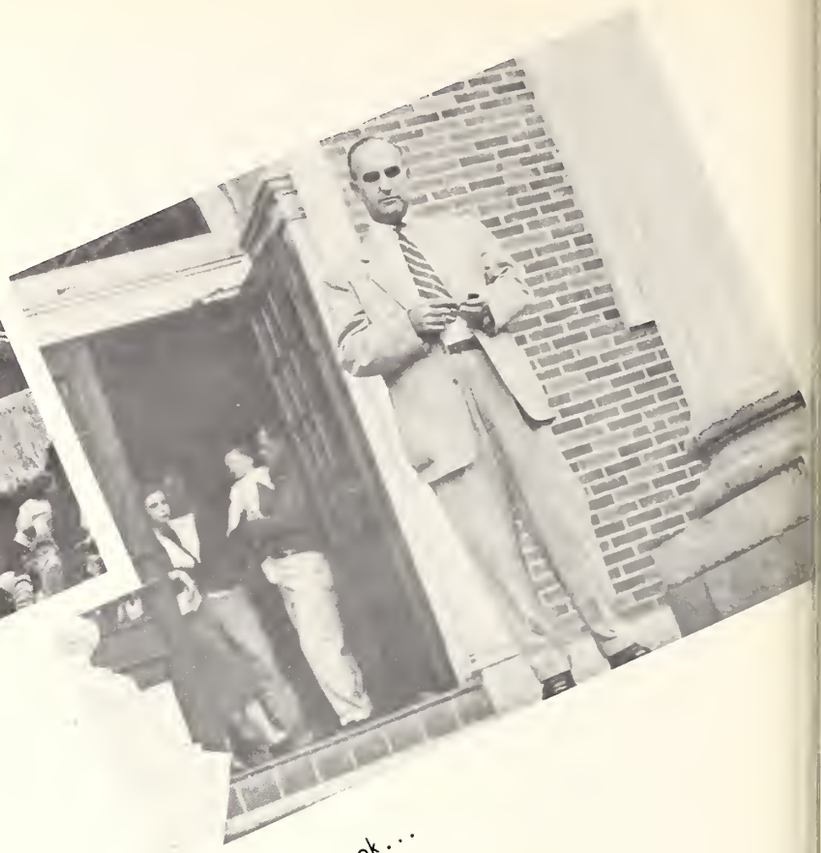

Our Dr. Cook . . .

SENIOR CLASS

First Row:

BILLY McLAURIN . . . . . Collins
Geology
Phi Kappa Tau; Geology Club

ED McRAE . . . . . Pascagoula
Religion and Philosophy
Student Christian Federation, President; Wesley Foundation, Vice-President; Circle K Club, President; Circle K International Board of Trustees; Student Senate, Chaplain; Elections Committee; Phi Eta Sigma; Alpha Psi Omega; Omicron Delta Kappa; Choral Union.

Second Row:

MORRIS G. NEELY . . . . . Jackson
History

CHARLES G. NICHOLS . . . . . Mobile, Alabama
Business Administration

Third Row:

ROBERT L. NORTH . . . . . Jackson
Journalism
STUDENT PRINTZ

Fourth Row:

RUTH OLIVER . . . . . Natchez
Personnel Management
Sigma Sigma Sigma, Vice-President; Junior Class Treasurer

ANN OSTRANDER . . . . . Petal
Biology
Alpha Epsilon Delta

Fifth Row:

ROBERT OSTRANDER . . . . . Pittsfield, Massachusetts
Math
Kappa Mu Epsilon

ROSE SCHOOLFIELD OVERLY . . . . . Calhoun City
Business Education
Pi Omega Pi

A Decade of Progress

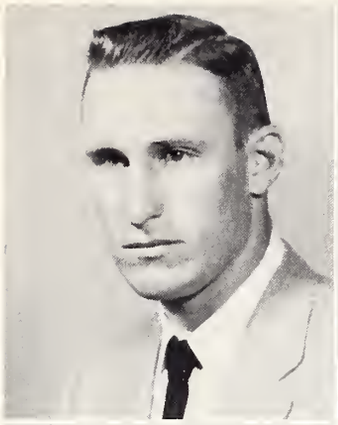
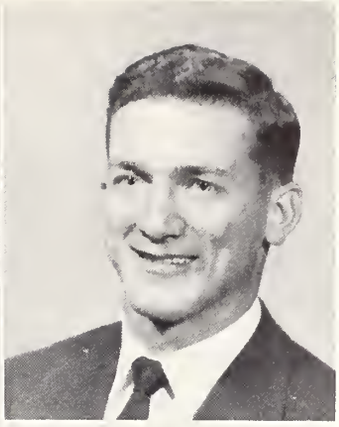

BILLY McLAURIN

ED McRAE

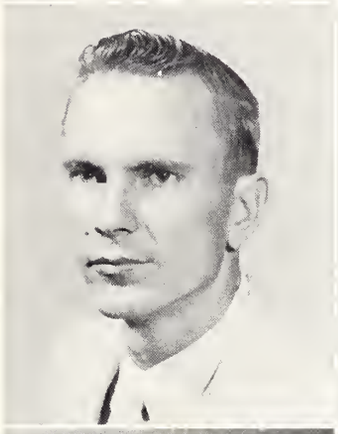
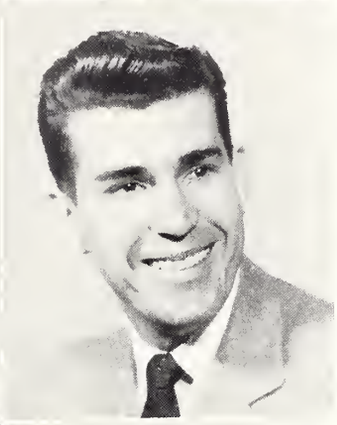

MORRIS G. NEELY

CHARLES G. NICHOLS

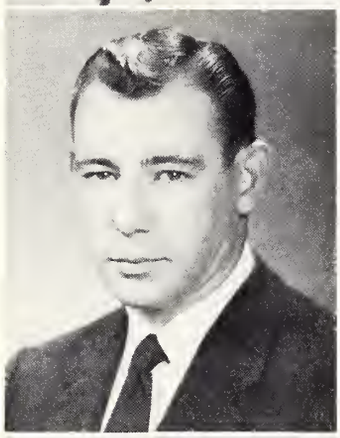

ROBERT L. NORTH

RUTH OLIVER

ANN OSTRANDER

ROBERT OSTRANDER

ROSE SCHOOLFIELD OVERLY

Graduation time again

Naughty Marietta

SENIOR CLASS

First Row:

HUBERT F. (JIM) OWENS . . . . . Hattiesburg
Government and History
Kappa Alpha; Pre-legal Forum; Distinguished Military Student; ROTC; Baptist Student Union; Senior Class Officer.

ROBERT PACE . . . . . Prentiss
Science

Second Row:

EUGENE WEATHERFORD PARKER . . . . . Mobile, Alabama
Marketing
Alpha Tau Omega; Delta Sigma Pi; ROTC

JOYE PAT PARRIS . . . . . Hattiesburg
Library Science
SOUTHERNER, Assistant Editor; Phi Mu

Third Row:

EMMA LOU PATRICK . . . . . Puckett
Business Education
Baptist Student Union

IRA N. PATTERSON JR. . . . . Amory
Psychology and Commerce
Veterans Club; President's Council; Psychology Club

Fourth Row:

ROBERT PATTERSON . . . . . Amory
Marketing and Business Administration
Phi Kappa Tau; Band; American Tobocca Representative

ELLEN PEARCE . . . . . Hattiesburg
Physical Education

Fifth Row:

BILLIE SUE PEARSON . . . . . Broom
Business Education
Pi Omega Pi

ROGER PENN . . . . . Sand Hill
Business Administration
Kappa Sigma; Basketball; Yellowjackets

HUBERT F. (JIM) OWENS

ROBERT PACE

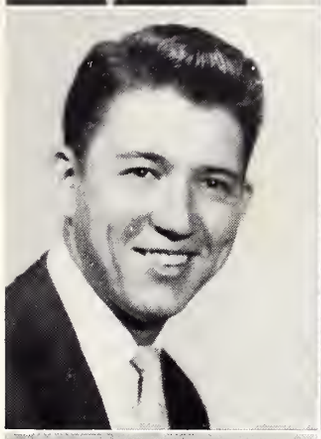
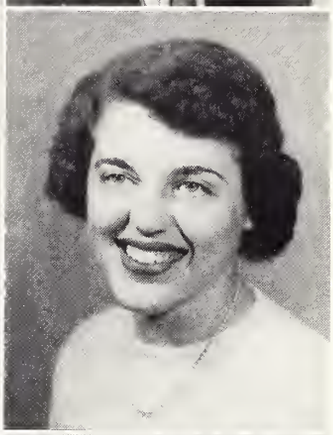

EUGENE WEATHERFORD PARKER

JOYE PAT PARRIS

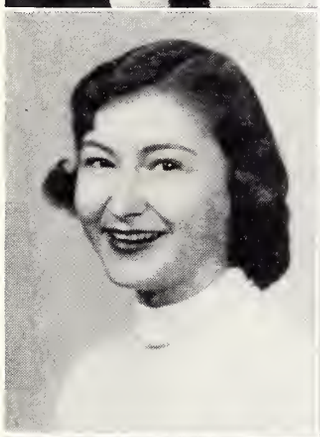
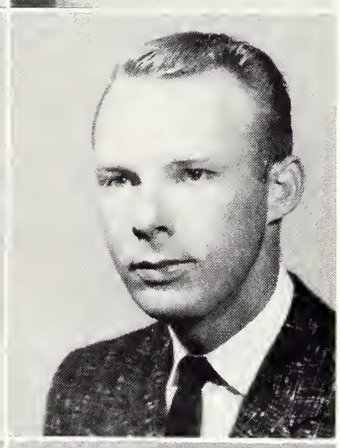

EMMA LOU PATRICK

IRA N. PATTERSON

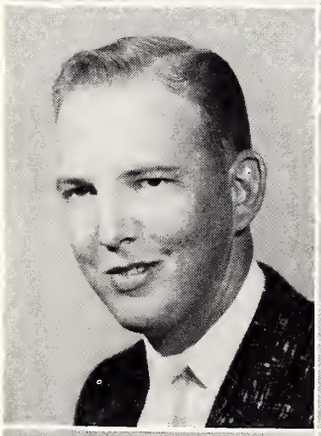

ROBERT PATTERSON

ELLEN PEARCE

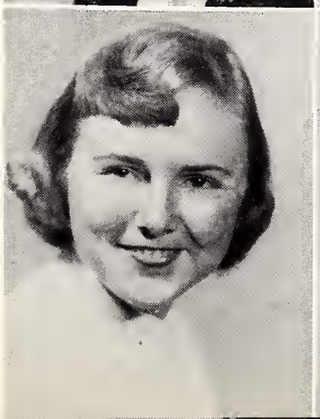

BILLIE SUE PEARSON

ROGER PENN

1945-1955

Oh, what a pretty coat, Spike!

Studyin' hard?

SENIOR CLASS

First Row:

HUGH PEPPER . . . . . Vaughan
Physical Education
Football, Baseball

JIMMY PETERS . . . . . Hollandale
Business Education
Kappa Alpha

Second Row:

PAT PIERCE . . . . . Biloxi
Pre-Medical
Phi Kappa Tau; Phi Eta Sigma, President; Dormitory President; Alpha Epsilon Delta.

MARION PITALO . . . . . Biloxi
Business Administration
Delta Sigma Pi

Third Row:

ELIZABETH POSEY . . . . . Forest
Physical Education
Women's Physical Education Club

GEORGE POWELL . . . . . Jackson
Personnel Management
Pi Kappa Alpha, President, Vice-President, Treasurer, Pledgemaster; Yellow Jackets, Treasurer, President; Canterberry Club, President; Student Council; Inter Fraternity Council; Southern Rifles; SOUTHERNER; President's Council.

Fourth Row:

JOAN MARIE POWELL . . . . . Laurel
Physical Education
Delta Sigma Epsilon, Historian, Vice-President; Physical Education Club, President.

WILLIAM H. POWELL . . . . . Yantley, Alabama
Business Administration

Fifth Row:

TOMMY PRAYTOR . . . . . Mobile, Alabama
Business Administration

JOHN W. PREWITT . . . . . Columbia
Personnel Management
Kappa Alpha

A Decade of Progress

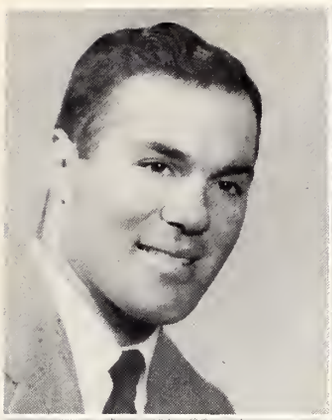

HUGH PEPPER

JIMMY PETERS

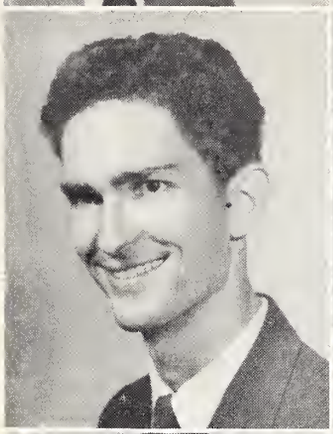
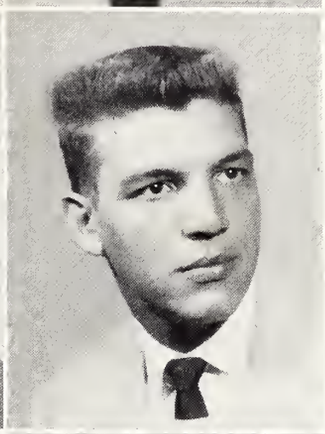

PAT PIERCE

MARION PITALO

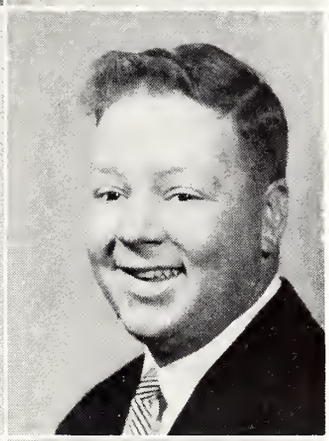

ELIZABETH POSEY

GEORGE POWELL

JOAN MARIE POWELL

WILLIAM H. POWELL

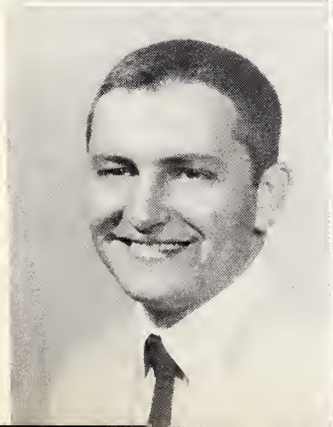

TOMMY PRAYTOR

JOHN W. PREWITT

The ironing room of Bolton

Somebody took a picture!

SENIOR CLASS

First Row:

MARY ALICE PRICE . . . . . **Perkinston**
Music Education
Southern Players; Choral Union; Alpha Psi Omega; MENCA.

CHARLIE H. PROBST . . . . . **Brooklyn**
Biology

Second Row:

DOROTHY PROCTOR . . . . . **Clarksdale**
Math and Chemistry
Kappa Mu Epsilon, President, Vice-President; American Chemistry Society; Wesley Foundation.

GERALD J. QUAVE . . . . . **Biloxi**
Marketing and Merchandising
Alpha Tau Omega, President; Interfraternity Council, President; Delta Sigma Pi, President; President of Senior Class; Member "Gold Notes" Orchestra.

Third Row:

J. D. RAMEY . . . . . **Columbia**
Religion and Philosophy
Schola

ROSEMARY RAWLS . . . . . **Columbia**
Business Education
Kappa Delta; Student Senate

Fourth Row:

LALLIE REDD . . . . . **Foley, Alabama**
Marketing
Kappa Delta

ETTA MAY REYNOLDS . . . . . **Liberty**
Mathematics
Y.W.A.; Baptist Student Union; Future Teachers of America

Fifth Row:

EUNICE RICHARDSON . . . . . **DeKalb**
Elementary Education
Wesley Foundation

BETTY JEAN RIDDELL . . . . . **West**
Elementary Education
Kappa Delta; Vesper Choir; Southern Singers; Phi Delta Rho; Choral Union; Elementary Council.

A Decade of Progress

MARY ALICE PRICE

CHARLIE H. PROBST

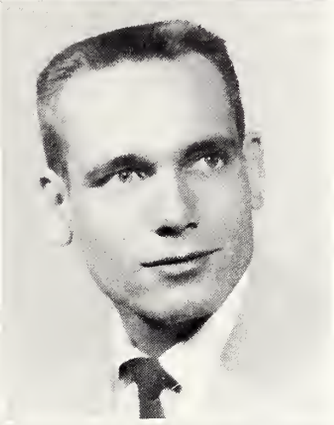

DOROTHY PROCTOR

GERALD J. QUAVE

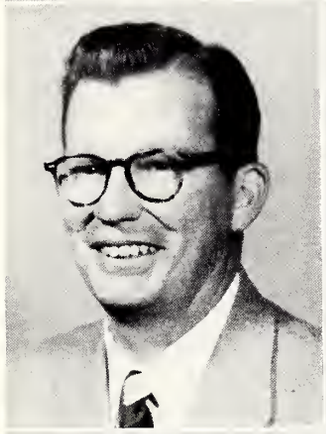

J. D. RAMEY

ROSEMARY RAWLS

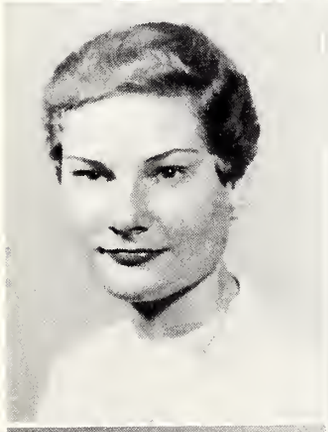

LALLIE REDD

ETTA MAY REYNOLDS

EUNICE RICHARDSON

BETTY JEAN RIDDELL

Bobby plans for a new house

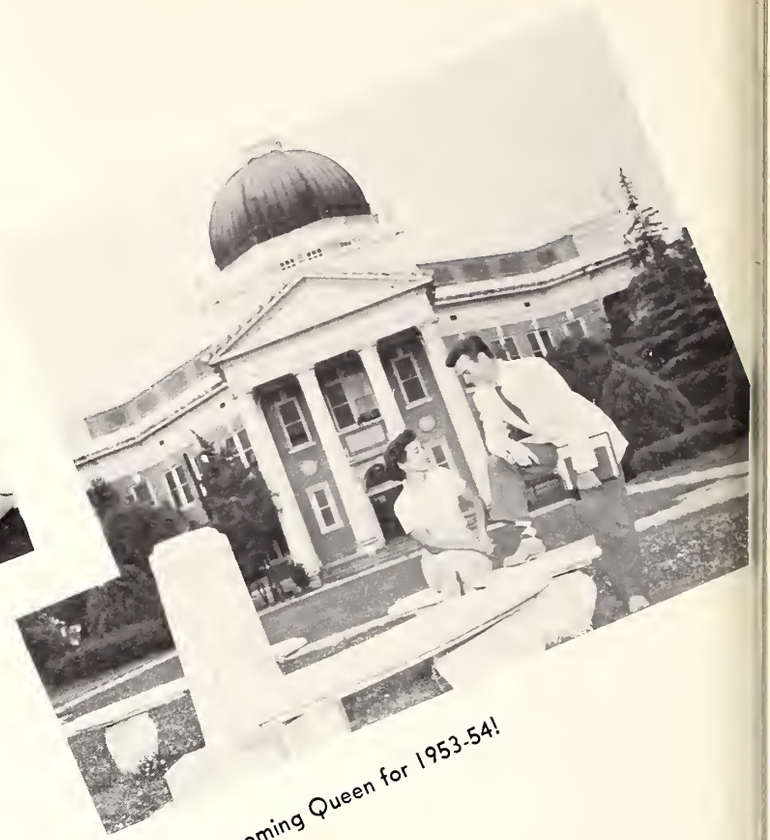

Homecoming Queen for 1953-54!

SENIOR CLASS

First Row:

R. B. ROBERTSON . . . . . Taylorsville
Pre-Med
Alpha Epsilon Delta; Beta Beta Beta

JOHN S. ROBINSON . . . . . Jackson
Business Administration
Kappa Alpha; ROTC

Second Row:

CARROLL ROUSE . . . . . Greenville
Math

VIRGINIA RUSHING . . . . . Carthage
Home Economics
Home Economics Club; Kappa Omicron Phi

Third Row:

JULIA ANN RUSS . . . . . Picayune
Elementary Education
Sigma Sigma Sigma; Wesley Foundation; Physical Ed. Club; Southern Belles; Future Teachers of America; Elementary Council.

CARROLL D. RUSSELL . . . . . Union
Elementary Education
Future Teachers of America

Fourth Row:

BILLY SAXON . . . . . Waynesboro
Business Administration

ROBERT E. SCALET . . . . . Pittsburg, Kansas
Business Administration

Fifth Row:

JANET SCHEFFLER . . . . . Pascagoula
Music Education
Vesper Choir; Southern Singers; Phi Mu; Choral Union; Band; Wesley Foundation; MENC; Opera Workshop.

A Decade of Progress

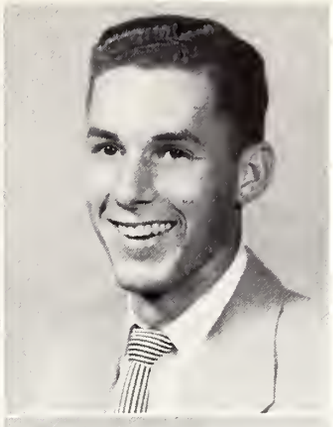

R. B. ROBERTSON

JOHN S. ROBINSON

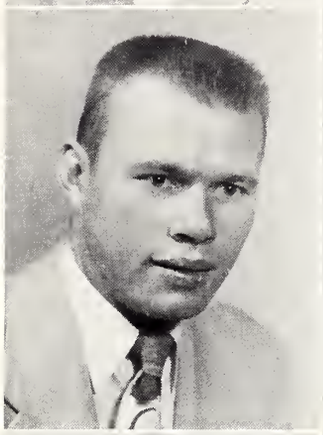

CARROLL ROUSE

VIRGINIA RUSHING

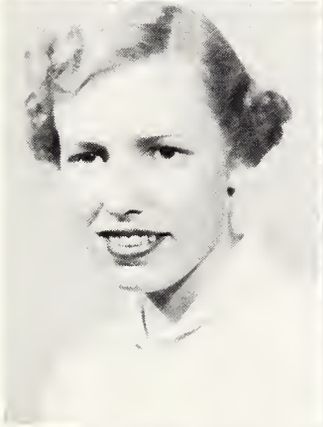
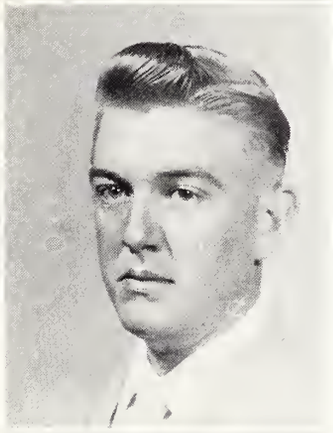

JULIA ANN RUSS

CARROLL D. RUSSELL

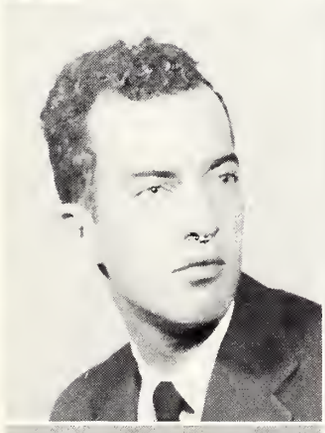
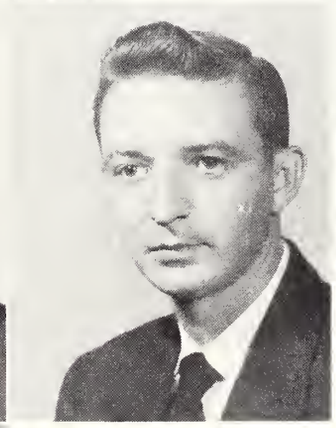

BILLY SAXON

ROBERT E. SCALET

JANET SCHEFFLER

The style show is on!

When is the deadline?

SENIOR CLASS

First Row:

BOBBY W. SCOTT . . . . . **Liberty**
Business Administration
Kappa Sigma; Track

HAROLD GENE SCOTT . . . . . **McComb**
Marketing
Alpha Tau Omega

Second Row:

DURVINE SEAL . . . . . **Lumberton**
Business Education
Wesley Foundation

WILLIAM SEAY . . . . . **Vicksburg**
Theatre
Choral Union; Southern Players; Speech Arts Council; Alpha Psi Omega; Gulf States Speech Festival; Council of Presidents.

Third Row:

GINNY SELBY . . . . . **Canal Zone**
Elementary Education
Phi Delta Rho; Kappa Delta Pi; Future Teachers of America, Vice-President; Elementary Council.

JOHN C. SHAMBURGER . . . . . **Lumberton**
Chemistry
Baptist Student Union; American Chemical Society; Phi Eta Sigma; Battalion Commander, ROTC.

Fourth Row:

LEONARD E. SHANNON . . . . . **Meridian**
Business Administration
Tennis Team; M Club

BARBARA SHEFFIELD . . . . . **Hattiesburg**
Elementary Education
Kappa Delta; Annual Staff; Future Teachers of America

Fifth Row:

CLAUDE L. SHUTTLEWORTH . . . . . **Forest**
History and English
Kappa Sigma, Treasurer; International Relations Club

CHARLES G. SINGLETON . . . . . **Hattiesburg**
Economics
Kappa Alpha

BOBBY W. SCOTT

HAROLD GENE SCOTT

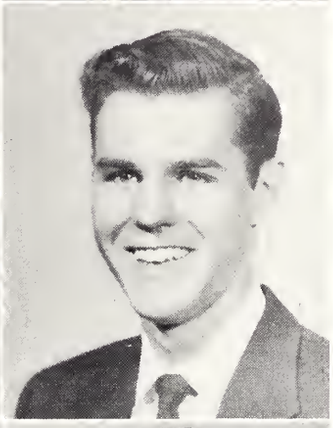

DURVINE SEAL

WILLIAM SEAY

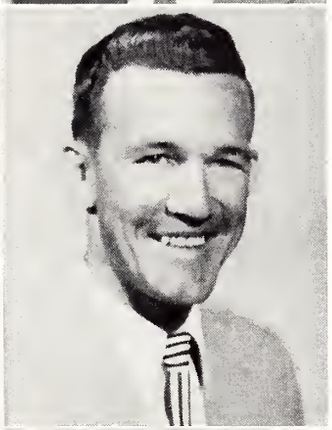

GINNY SELBY

JOHN C. SHAMBURGER

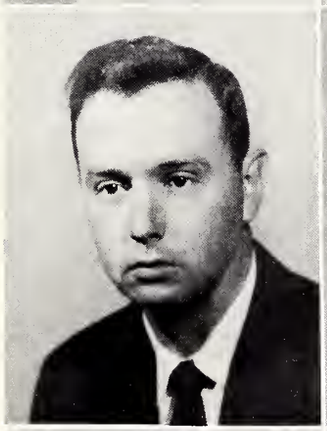

LEONARD E. SHANNON

BARBARA SHEFFIELD

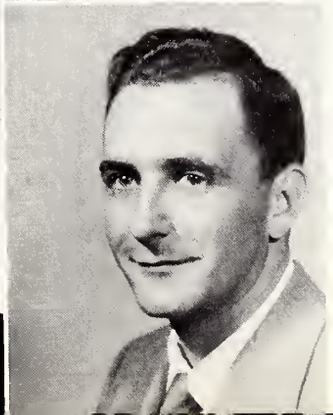

CLAUDE L. SHUTTLEWORTH

CHARLES G. SINGLETON

1945-1955

My, aren't they interested

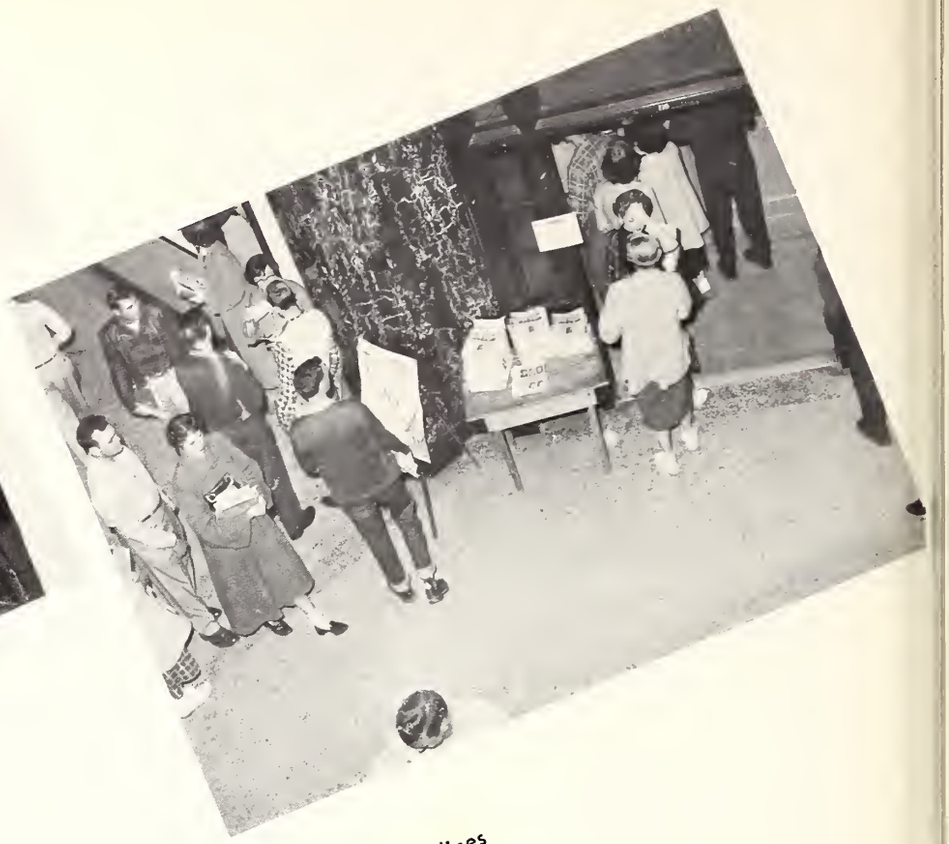

Bread lines

SENIOR CLASS

First Row:

MARY A. SLAY . . . . . **Waynesboro**

Elementary Education

Elementary Council; Future Teachers of America; Baptist Student Union; Choral Union.

ANN LYNN SMITH . . . . . **Biloxi**

Secretarial Science

Kappa Delta, President; Pan-Hellenic Council, Treasurer; Senator; Rose of Delta Sigma Pi.

Second Row:

BERNICE D. SMITH . . . . . **Lucedale**

Home Economics

Delta Sigma Epsilon; Home Economics Club; Kappa Omicron Phi; Baptist Student Union; Future Teachers of America

BILLY WAYNE SMITH . . . . . **Poplarville**

Physical Education

Third Row:

DELORA SMITH . . . . . **Tylertown**

Business Education

Phi Delta Rho; Kappa Delta Pi; Pi Omega Pi

JIMMY SMITH . . . . . **Mendenhall**

Marketing

Freshman Class President; Council of Presidents; Student Council; Yellow Jackets; Band; Student Printz; Council of 100; Pi Kappa Alpha, Corresponding Secretary; Assistant Editor of SOUTHERNER; Business Manager of SOUTHERNER; WMSU Radio Staff.

Fourth Row:

MARGARET JEANETTE SMITH . . . . . **Gulfport, Miss.**

Elementary Education

Future Teachers of America; Baptist Student Union

MIRIAN SMITH . . . . . **Laurel**

Home Economics Education

Delta Sigma-Epsilon; Kappa Omicron Phi; Home Economics Club; Future Teachers of America

Fifth Row:

WILLIAM T. SNYDER . . . . . **Glendora**

Industrial Arts

Kappa Sigma

JO SOLLIE . . . . . **Hattiesburg**

Theatre and English

Alpha Psi Omega, President, Vice-President; Southern Players; Hattiesburg Choral Union; English Club; Summer Opera Workshop; Speech Arts Council, Vice-President; Student Council

MARY A. SLAY

ANN LYNN SMITH

BERNICE D. SMITH

BILLY WAYNE SMITH

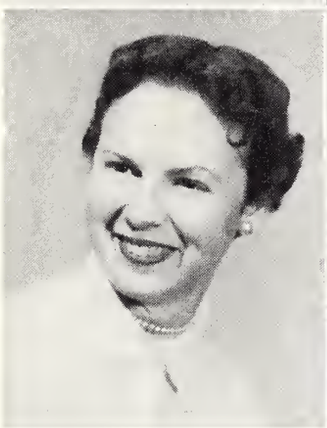

DELORA SMITH

JIMMY SMITH

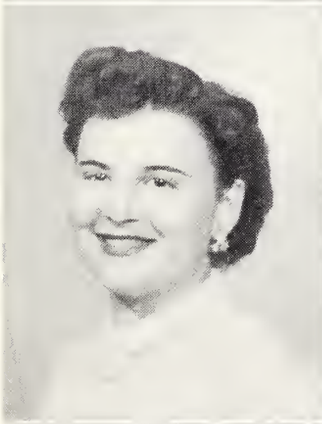
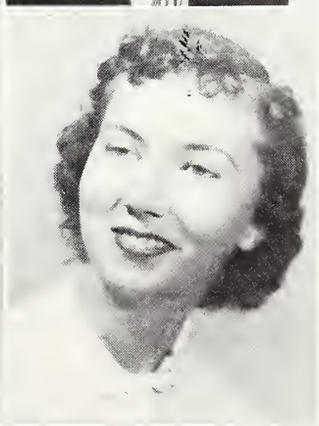

MARGARET JEANETTE SMITH

MIRIAM SMITH

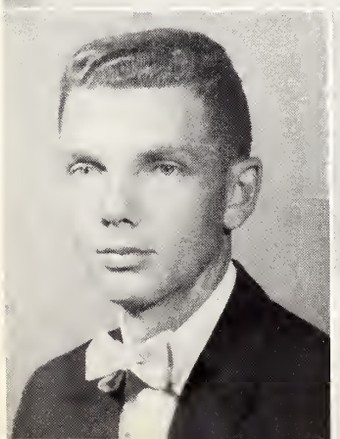

WILLIAM T. SNYDER

JO SOLLIE

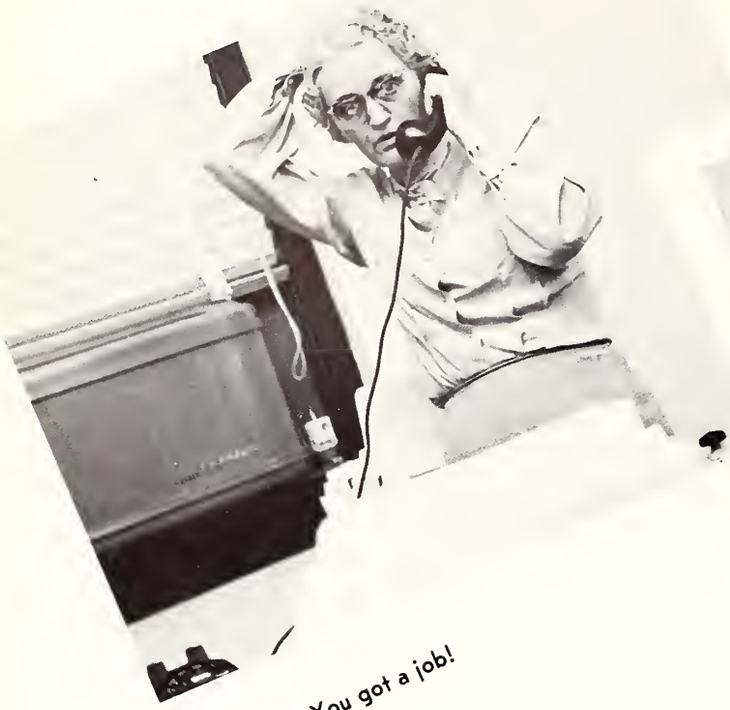

What! You got a job!

Hard rollers . . .

SENIOR CLASS

First Row:

JACK SPARACINO . . . . . **Monessen, Pennsylvania**
Math
Football

DORIS E. SPEARS . . . . . **Canton**
Home Economics
Home Economics Club; Future Teachers of America; History Club; Chemistry Club

Second Row:

JOSEPHINE SPEAIRS . . . . . **Yazoo City**
Elementary Education

JOHN R. STEELE . . . . . **Liberty**
Math
Kappa Mu Epsilon

Third Row:

SARA STENNETT . . . . . **Booneville**
Kappa Delta

ROBERT STEVENS . . . . . **Arcola**
Elementary Education
Alpha Phi Omega; Baptist Student Council; Elementary Council; Future Teachers of America, President

Fourth Row:

JUNE STOCKSTILL . . . . . **Picayune**
Elementary Education
Baptist Student Union; Y.W.A.; Future Teachers of America

WALLACE STOJCICH . . . . . **Biloxi**
Business Administration
Veteran's Club

Fifth Row:

CLYDE E. STRICKLAND . . . . . **Waynesboro**
Pre-Med

BENNETT SULLIVAN . . . . . **Mt. Olive**
History

A Decade of Progress

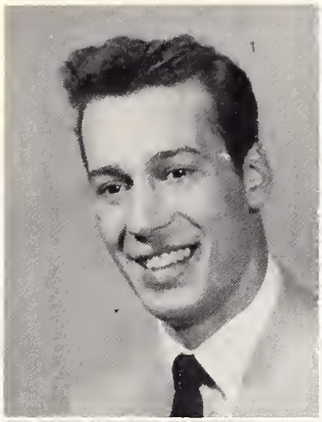

JACK SPARACINO

DORIS SPEARS

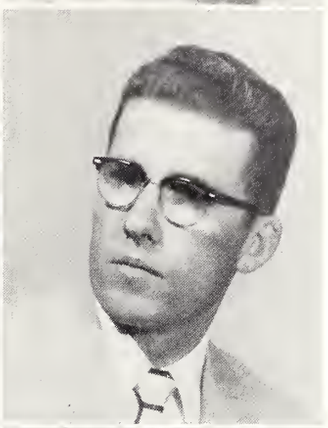

JOSEPHINE SPEAIRS

JOHN R. STEELE

SARA STENNETT

ROBERT STEVENS

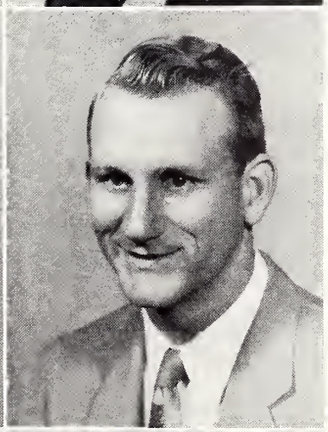

JUNE STOCKSTILL

WALLACE STOJCICH

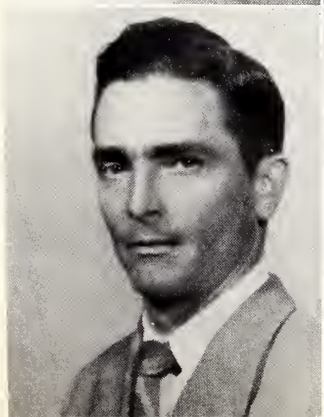
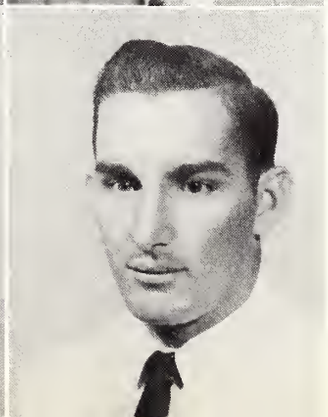

CLYDE E. STRICKLAND

BENNETT SULLIVAN

"Hey, Y'all!"

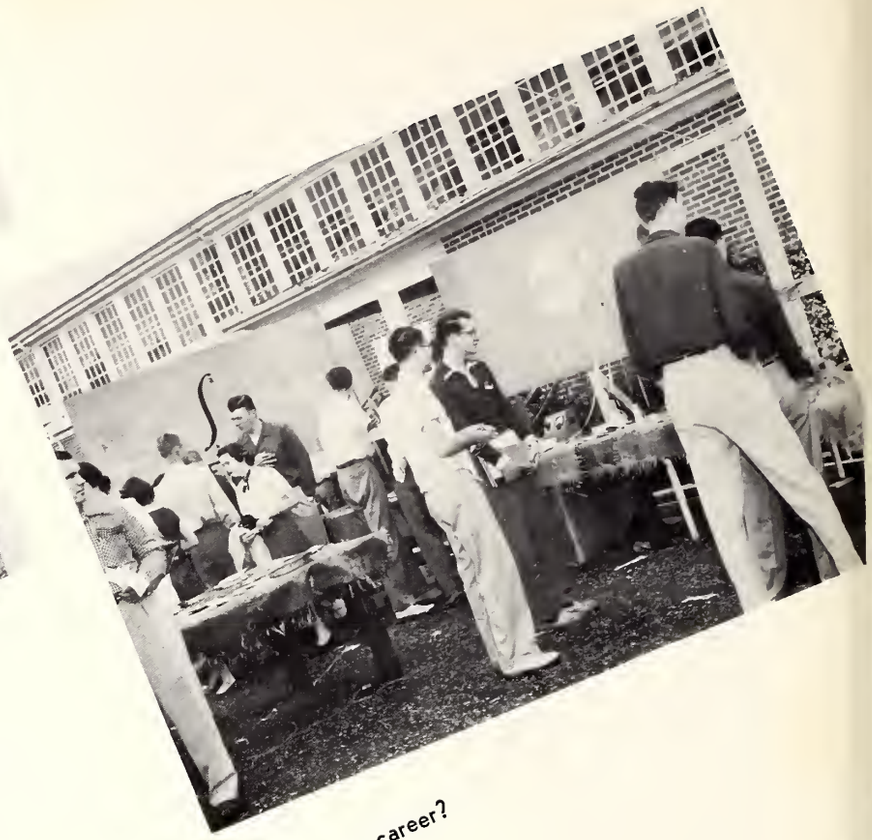

Find a career?

SENIOR CLASS

First Row:

MARY E. SULLIVAN . . . . . Bay Springs
Elementary Education
Delta Sigma Epsilon

ETHEL WEST . . . . . Sumrall
Education

Second Row:

CHARLES E. SWANN . . . . . Meridian
Journalism

ERNEST PHILIP SWARTZ . . . . . Laurel
Religion and Philosophy

Third Row:

EUGENE TALBERT . . . . . Louisville
Elementary Education

JACK TAYLOR . . . . . Hattiesburg
Phi Eta Sigma, Tresaurer; Pi Kappa Pi

Fourth Row:

WILLIAM S. TERNEY . . . . . Hattiesburg
Business Administration
Kappa Alpha

CHARLES THOMAS . . . . . Laurel
Kappa Alpha

Fifth Row:

MARTHA THOMAS . . . . . Stafford Springs
Home Economics
Home Economics Club; Baptist Student Union

ROBERT JERRY THOMPSON . . . . . McComb
Accounting and Business Administration
Delta Sigma Pi

A Decade of Progress

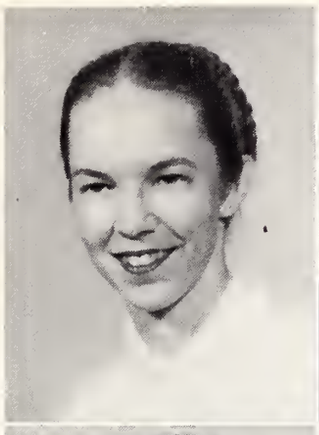

MARY E. SULLIVAN

ETHEL WEST SUMRALL

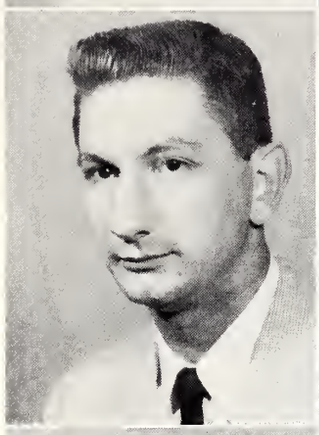
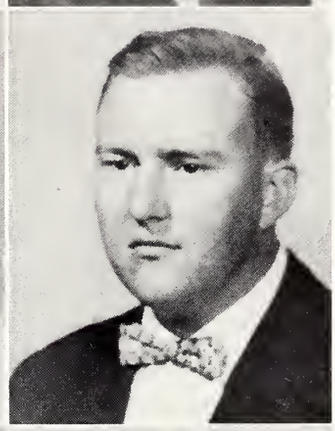

CHARLES SWANN

ERNEST PHILIP SWARTZ

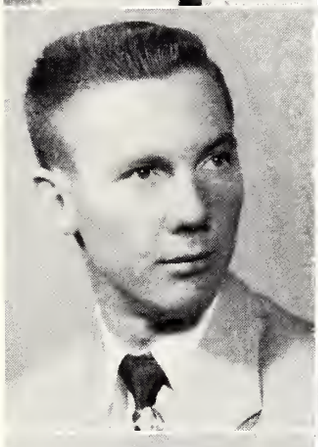

EUGENE TALBERT

JACK TAYLOR

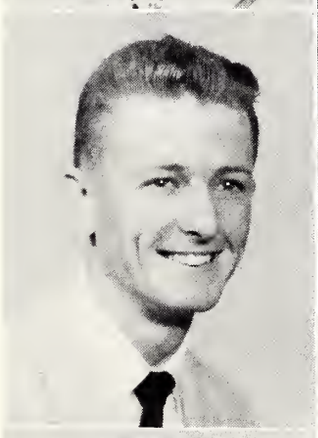
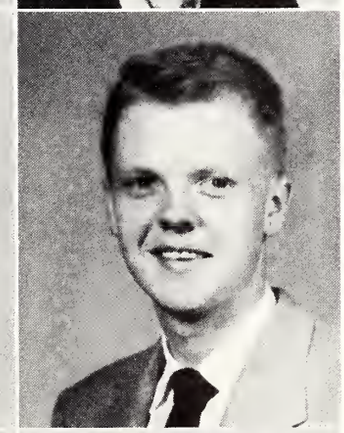

WILLIAM S. TERNEY

CHARLES THOMAS

MARTHA THOMAS

ROBERT JERRY THOMPSON

These beds do need rearranging

Kill it quick!

SENIOR CLASS

First Row:

JOHN H. THURMOND . . . . . **Hazlehurst**
Accounting
Alpha Epsilon Alpha

BROOKS TISDALE . . . . . **Moselle**
Physical Education
Football; Baseball; M-Club

Second Row:

PATSY TOLER . . . . . **Vicksburg**
Elementary Education
Sigma Sigma Sigma

JACK TOUCHSTONE . . . . . **Laurel**
Math
Kappa Mu Epsilon

Third Row:

B. C. TOWNSEND . . . . . **Laurel**
Geology and Zoology
Beta Beta Beta; Geology Club; Veterans Club

JIMMIE C. TOWNSEND . . . . . **Meridian**
Physical Education

Fourth Row:

BILL TREGRE . . . . . **LaPlace, Louisiana**
Journalism
Alpha Tau Omega; Baseball; Student Senate

SARAH ROBERTS TREMMEL . . . . . **Biloxi**
Home Economics
Delta Delta Delta; Home Economics Club; Kappa Omicron Phi, Vice-President; Newman Club

Fifth Row:

MARION TRICOSKO . . . . . **Chicago, Illinois**
Journalism
"Student Printz"; SOUTHERNER

MERRILL A. TURNER . . . . . **Harperville**
Physical Education

JOHN H. THURMOND

BROOKS TISDALE

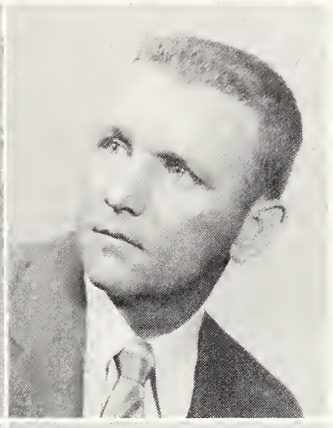

PATSY TOLER

JACK TOUCHSTONE

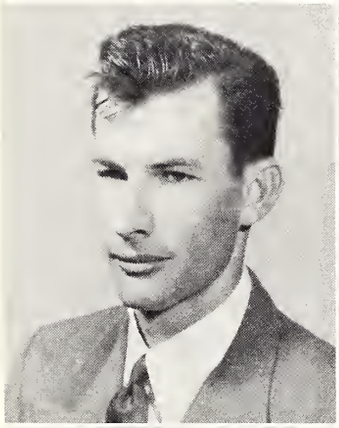
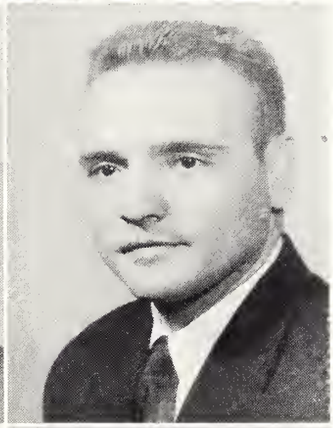

B. C. TOWNSEND

JIMMIE TOWNSEND

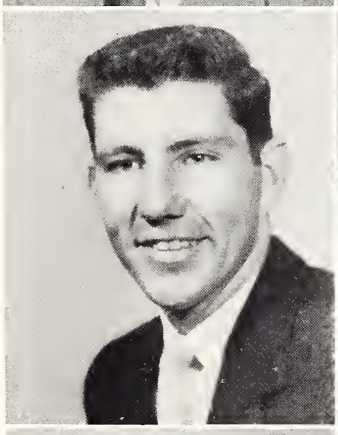

BILL TREGRE

SARAH ROBERTS TREMMEL

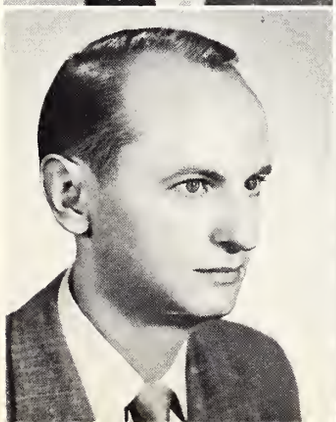
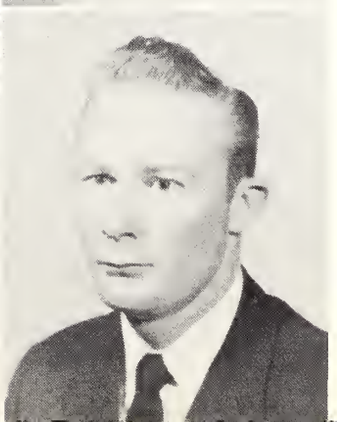

MARION TRICOSKO

MERRILL A. TURNER

Checks from Dad?

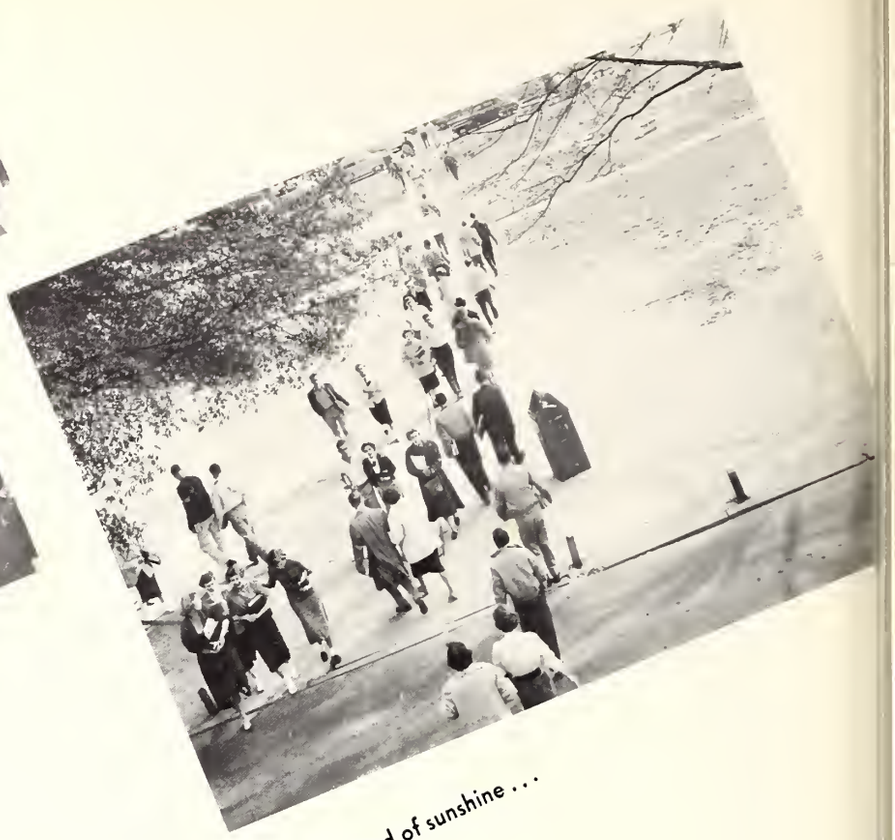

The land of sunshine . . .

SENIOR CLASS

First Row:

VIRGINIA VANN . . . . . **Citronelle, Alabama**
Music Education
Vesper Choir; Choral Union; Folksingers

DAROL VARNADO . . . . . **Hattiesburg**
Math

Second Row:

JOHN T. VIGNES . . . . . **Biloxi**
Pre-Medicine
Band

C. A. VINSON . . . . . **Waynesboro**
History

Third Row:

B. M. WAGNER . . . . . **Pass Christian**
Geology

JAMES C. WAITES . . . . . **Waynesboro**
Pre-Medicine
Phi Kappa Tau, President, 1953-54; Omicron Delta Kappa, President; Alpha Epsilon Delta; "Who's Who Among Students in American Universities and Colleges"; Junior Class President, 1953-54; Student Christian Federation, Social Chairman

Fourth Row:

RUDOLPH WALKER . . . . . **Monticello**
Industrial Arts

HILDA JO WALTERS . . . . . **Harperville**
Home Economics
Home Economics Club; Baptist Student's Union

Fifth Row:

DOROTHY JOAN WARREN . . . . . **Magee**
Home Economics Education
Home Economics Club; Wesley Foundation; Future Teachers of America; Kappa Delta Pi; Kappa Omicron Phi; Phi Mu

HERBERT WATERS . . . . . **Yazoo City**
Physical Education
Football; Baseball; Omicron Delta Kappa; M Club

A Decade of Progress

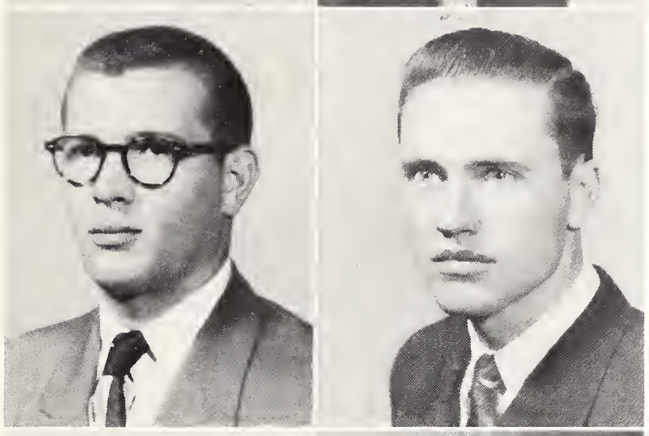
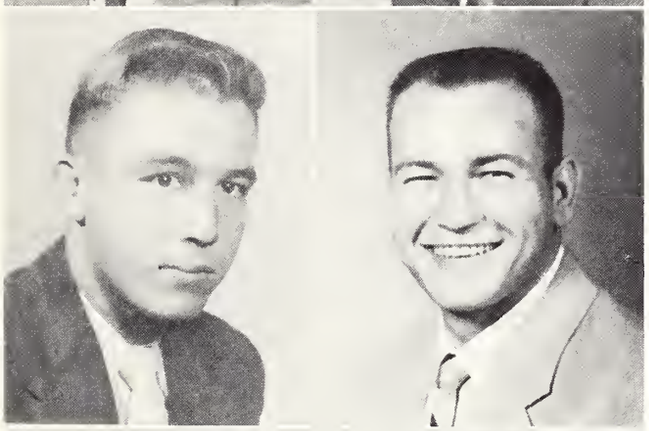
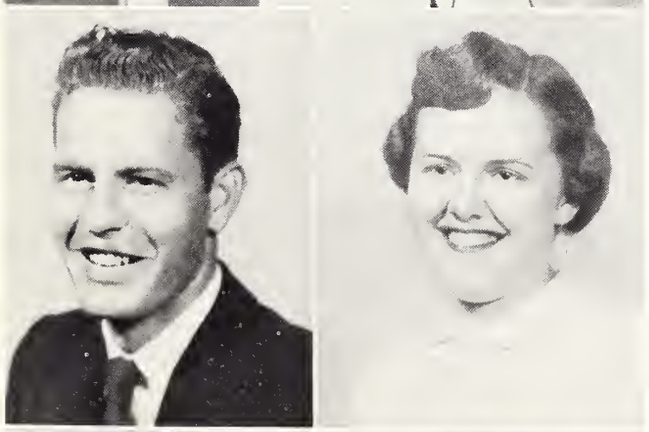
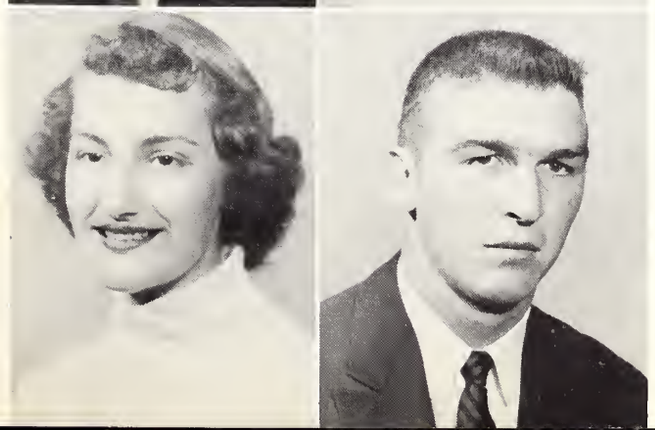

VIRGINIA VANN

DAROL VARNADO

JOHN T. VIGNES

C. A. VINSON

B. M. WAGNER

JAMES C. WAITES

RUDOLPH WALKER

HILDA JO WALTERS

DOROTHY JOAN WARREN

HERBERT WATERS

Really?

If it moves, run

SENIOR CLASS

First Row:

EARL WATTS . . . . . **Columbia**
Physical Education
Basketball

KENNETH WEAVER . . . . . **Gholson**
History

Second Row:

JAMES R. WEBB . . . . . **Jackson**
Accounting

JERRY A. WEBB . . . . . **Gulfport**
Physical Education

Third Row:

AUBREY J. WEIL, JR. . . . . . **New Orleans, Louisiana**
Economics

Phi Kappa Tau, Pledgemaster, Vice-President, President, Social Chairman; Inter-Fraternity Council; "Who's Who in American Universities and Colleges"

MOLLY JANE WELBORN . . . . . **Laurel**
Business Education

Pi Omega Pi, President; Kappa Delta Pi, Vice-President; Future Teachers of America; Young Woman's Association; Baptist Student Union; Student Council

Fourth Row:

MARGIE LEE WELLMAN . . . . . **Foxworth**
Institutional Management

JOAN WELSCH . . . . . **Hattiesburg**
Speech Correction and Hearing

Vesper Choir, President; Choral Union; Southern Singers; Chi Omega, President; Sigma Alpha Eta, Vice-President; Alpha Lambda; Kappa Delta Pi; Phi Delta Rho; Pi Kappa Pi, Secretary, Treasurer; Southern Players; Religious Emphasis Week, Chairmanship of Assemblies Committee, Committee of 100; Woman's Student Government; Junior Class Officer

Fifth Row:

LOLITA ANN WEST . . . . . **Carriere**
Journalism

"Student Printz," columnist, 1952-1953, Society Editor, 1953-1954, Campus Editor, 1954-1955; Publicity Chairman for Baptist Student Union

JAMES O. WHEELER . . . . . **Wheeler**
Chemistry and Mathematics

Kappa Mu Epsilon; Alpha Epsilon Delta; Student Affiliate-American Chemical Society

A Decade of Progress

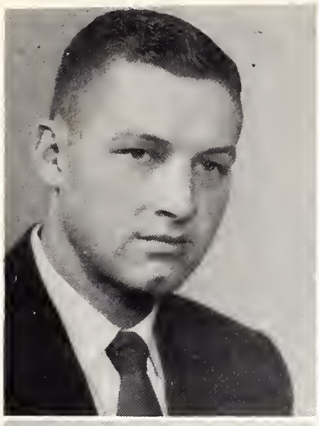

EARL WATTS

KENNETH WEAVER

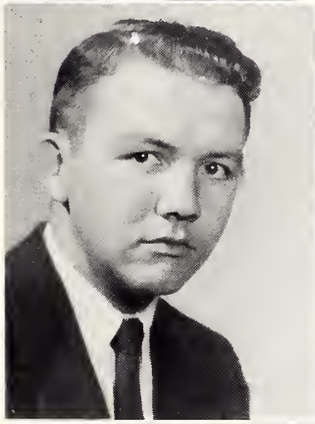
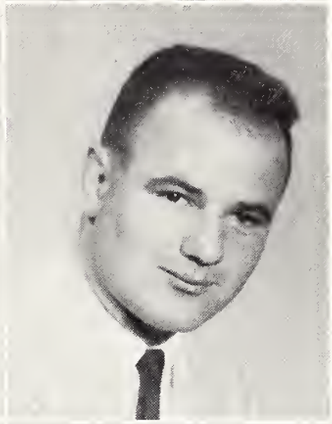

JAMES R. WEBB

JERRY A. WEBB

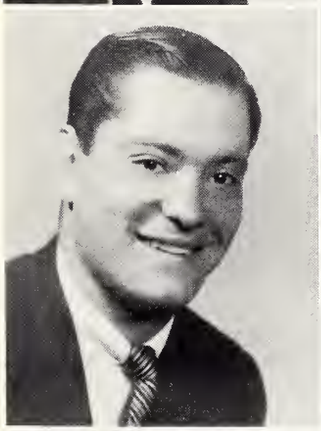

AUBREY J. WEIL, JR.

MOLLY JANE WELBORN

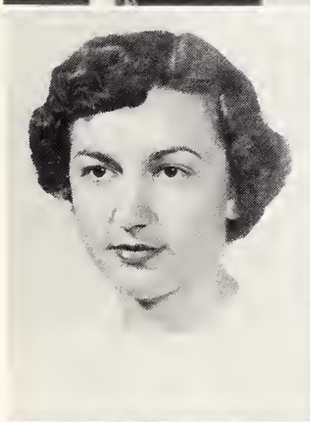

MARGIE LEE WELLMAN

JOAN WELSCH

LOLITA ANN WEST

JAMES O. WHEELER

Let's go to Wimpy's

Can't you find it?

SENIOR CLASS

First Row:

DAVID LEROY WHITE . . . . . **Jackson**
Personnel Management
Pi Kappa Alpha, Treasurer; Band; Intramural Activities; Student Government Committees

MAUETA WHITE . . . . . **Magee**
Home Economics Education
Sigma Sigma Sigma; Westminster Fellowship; Home Economics Club

Second Row:

MARY LOU WHITES . . . . . **Lucedale**
Business Education
Wesley Foundation; Pi Omega Pi

THOMAS MARVIN WHITTINGTON . . . . . **Hattiesburg**
Business Administration
Phi Kappa Tau; Baptist Student Union

Third Row:

LAURA ANN WILBER . . . . . **Hattiesburg**
Speech Correction
Phi Mu; Pan-Hellenic; Pi Kappa Delta; Kappa Delta Pi; Alpha Psi Omega; Phi Delta Rho; Alpha Lambda; Wesley Foundation; Sigma Alpha Eta

FREIDA WILKERSON . . . . . **Jackson**
Home Economics
Home Economics Club; Kappa Omicron Phi

Fourth Row:

CECIL T. WILLIAMS, JR. . . . . . **Laurel**
Geology
"M" Club; Kappa Alpha

H. MARIE WILLIAMS . . . . . **McComb**
Biology

Fifth Row:

SUDIE MAE WILLIAMS . . . . . **Laurel**
Home Economics
Home Economics Club; Baptist Student Union; Young Women's Association

ABB BERT WILLIAMSON, JR. . . . . . **Louisville**
Business Administraton

A Decade of Progress

DAVID LEROY WHITE

MAUETA WHITE

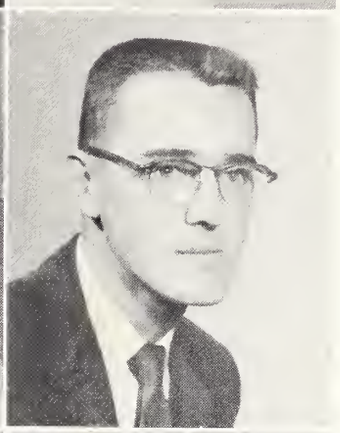

MARY LOU WHITES

THOMAS MARVIN WHITTINGTON

LAURA ANN WILBER

FREIDA WILKERSON

CECIL T. WILLIAMS, JR.

H. MARIE WILLIAMS

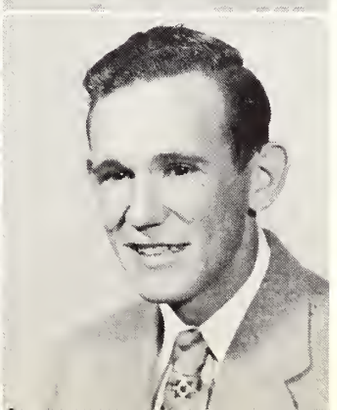

SUDIE MAE WILLIAMS

ABB BERT WILLIAMSON, JR.

Deep in study

The office staff at work

SENIOR CLASS

First Row:

FRANCES WILLIAMSON . . . . . Laurel
Elementary Education
Future Teachers of America; Baptist Student Union

HAROLD DOUGLAS WILSON . . . . . Blue Mountain
Geology

GEORGE R. WIMBERLEY . . . . . Butler, Alabama
Business Administration

Second Row:

CHRISTINE WING . . . . . Liberty
Elementary Education
Westminster Fellowship; Alpha Sigma Alpha

EUGENE WINK . . . . . Gulfport
History

Third Row:

HANS WITT . . . . . Berlin, Germany
Religion and Philosophy

JAMES CECIL YARBOROUGH . . . . . Jackson
Personnel Management
Band; Pi Kappa Alpha

Fourth Row:

CHARLES D. YOUNG . . . . . Amory
Mathematics
Kappa Mu Epsilon

JOHN YOUNG . . . . . Jackson
Biology
Pi Kappa Alpha; Wesley Foundation

Fifth Row:

RICHARD MITCHELL . . . . . Milwaukee, Wisconsin
Personnel Management
Alpha Tau Omega; Delta Sigma Pi

SENETTE SULLIVAN . . . . . Mount Olive

A Decade of Progress

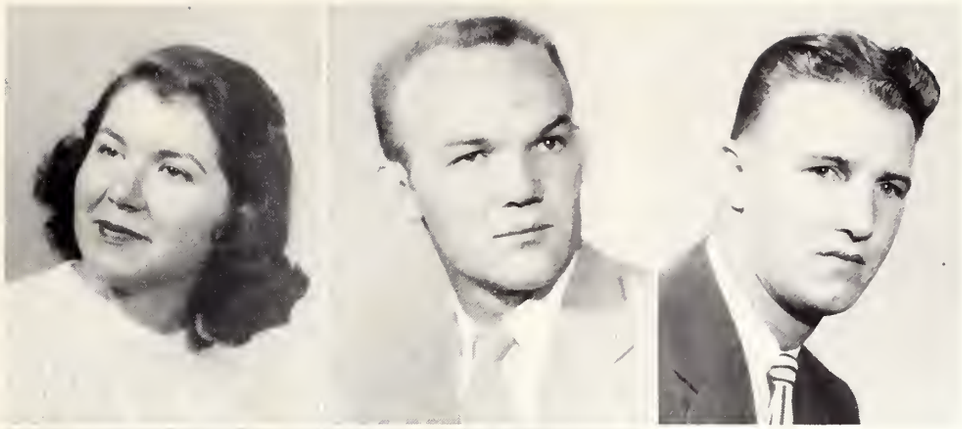

FRANCES WILLIAMSON

HAROLD WILSON

GEORGE R. WIMBERLY

CHRISTINE WING

EUGENE WINK

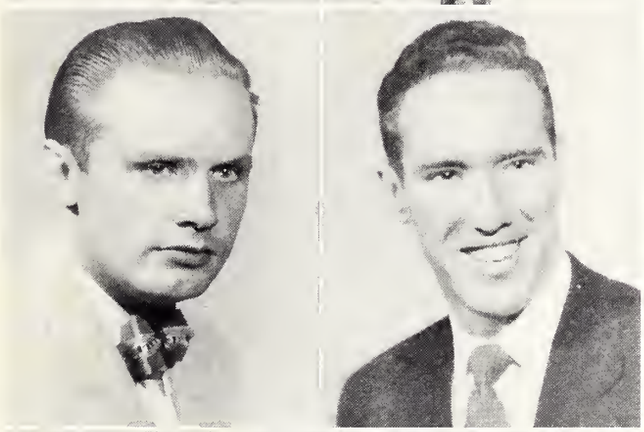

HANS WITT

JAMES CECIL YARBOROUGH

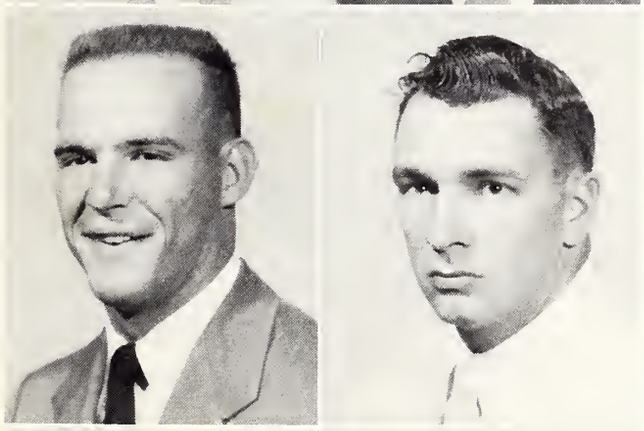

CHARLES D. YOUNG

JOHN YOUNG

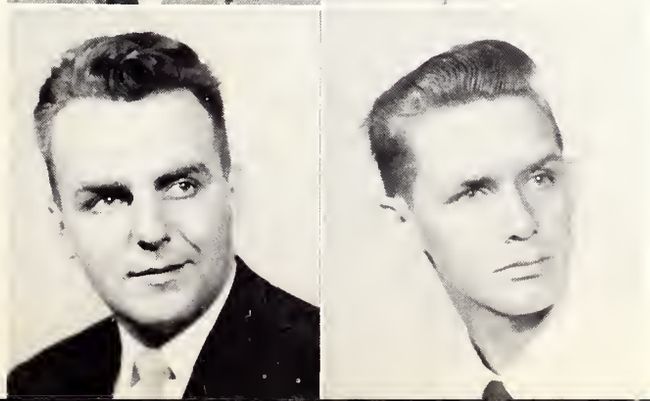

RICHARD MITCHELL

SENETTE SULLIVAN

1945-1955

A DECADE OF PROGRESS

First Row:

ROY ADAMS . . . . . Jackson
ROBERT LEON ALEXANDER . . . . . Kreole
BETTYE ALFORD . . . . . Greenville, South Carolina

Second Row:

FAY ALLEN . . . . . Vancleave
ANNETTE ALLUMS . . . . . Ellisville
MARTHA ALLRED . . . . . Collins

Third Row:

ROBERT AMACKER . . . . . Poplarville
CRAIG APKER . . . . . Gulfport
WILLIAM ATWOOD . . . . . Summit

Fourth Row:

JAMES AUST . . . . . Scooba
DAVE BACHMAN . . . . . Bridgeport, Connecticut
BYRD BAIRD . . . . . Brookhaven

Fifth Row:

JEANETTE BALL . . . . . Leakesville
E. C. BANCROFT . . . . . Meridian
ARDETH BARLOW . . . . . Florence

Sixth Row:

WILLIAM BARRETT . . . . . Gulfport
SARA GRACE BARROW . . . . . Jackson
DOUGLAS BARTON . . . . . Meridian

Seventh Row:

ROBERT F. BAUGHN, JR. . . . . Liberty
ERSKIN BEASLEY . . . . . Rosedale
MARVIN BECK . . . . . Pensacola, Florida

Class Officers: Bobby Griffin, President; Jackie Rainer, Treasurer; Neely Carpenter, Secretary; Martha Allred, Historian; Jerry Craft, Vice-President.

I'm sure it's here somewhere—

First Row:

EUGENE BENVENUTTI . . . . . Pass Christian
DAN G. BERRY . . . . . Crenshaw
DOYLE BERRY . . . . . Pascagoula

Second Row:

CATHERINE BIANCA . . . . . Indianola
ALICE BIVIN . . . . . Hattiesburg
BOBBY BOATNER . . . . . Long Beach

Third Row:

JOE P. BOUNDS . . . . . Biloxi
ROBERT BOUTWELL . . . . . Ellisville
CAROL BOYLES . . . . . Forest

Fourth Row:

GARY L. BRANTLEY . . . . . Walnut Grove
WILLIAM BRANTLEY . . . . . Walnut Grove
JUNE BREATH . . . . . Bay St. Louis

Fifth Row:

FRAN BREELAND . . . . . Biloxi
RUPERT BRELAND . . . . . Bogalusa, Louisiana
ANN BRIGGS . . . . . Pascagoula

Sixth Row:

BETTY BROADUS . . . . . Perkinston
DONALD BROADUS . . . . . Lumberton
BETTY BROUGH . . . . . Greenville

Seventh Row:

DOUGLAS BROWN . . . . . McComb
JAMES BROWN . . . . . Hazlehurst

JUNIOR CLASS

A DECADE OF PROGRESS

First Row:

JEANNE BROWN . . . . . Brookhaven
J. LAMAR BROWN . . . . . Millry, Alabama
LEONARD BROWNING . . . . . Louisville

Second Row:

CONSTANCE BURCH . . . . . McComb
CHARLES BURNS . . . . . Shubuta
GERRIE BURNS . . . . . Fulton

Third Row:

PATRICIA JANE BURT . . . . . Quitman
KEN CAGLE . . . . . Mobile, Alabama
LAWRENCE CAMPBELL . . . . . Canton

Fourth Row:

SUE E. CAMPBELL . . . . . Wiggins
JEANNINE CARRAAN . . . . . Loxley, Alabama
NEELY CARPENTER . . . . . Hattiesburg

Fifth Row:

DOLPHUS CARTER . . . . . Newton
BETTY SUE CARTWRIGHT . . . . . Booneville
IVAN CHISOLM . . . . . Meridian

Sixth Row:

ELLA JANE CLARK . . . . . Liberty
JANIS CLARKE . . . . . Mobile, Alabama
MARY RUTH CLAYTON . . . . . Collins

Seventh Row:

JESSE M. COLLINS . . . . . Meridian
RILEY B. COLLINS . . . . . Biloxi
WALTER CONN . . . . . Long Beach

There are a few forms you have to fill out first, then—

Well, I'm sure we can find room for you somewhere!

First Row:

ARNOLD J. COOPER, JR. . . . . Columbia
CARLE COOPER . . . . . Millard
ELIZABETH COOPER . . . . . Columbia

Second Row:

MARILYN COPELAND . . . . . Heidelberg
CHARLES J. CONEY (Johnny) . . . . . Mobile, Alabama
MILAM S. COTTEN . . . . . McComb

Third Row:

JOAN COURTNEY . . . . . Sumrall
WILLIAM H. COVERT, JR. . . . . Meridian
GENE M. COXWELL . . . . . Jackson, Alabama

Fourth Row:

JERRY CRAFT . . . . . Petal
JOYCE CRAIG . . . . . DeKalb
GENE CRAVEN . . . . . Tunica

Fifth Row:

BETTY JEAN CRAWFORD . . . . . Isola
TED LANE CRITTENDEN . . . . . McComb
BETTY LOU CROSBY . . . . . Mendenhall

Sixth Row:

JAMES CULBERTSON . . . . . Blytheville, Arkansas
PAT CULPEPPER . . . . . Macon
ELIZABETH CUNNINGHAM . . . . . Jackson

Seventh Row:

JAMES ROBERT DABBS . . . . . Quitman
JOE DARWELL . . . . . Tupelo
ODETT DAUGHERTY . . . . . Stonewall

JUNIOR CLASS

A DECADE OF PROGRESS

First Row:

JOHN H. DAVIDSON . . . . . Vicksburg
ANNETTE DAVIS . . . . . McLain
HARPER DAVIS . . . . . Shelbyville, Kentucky

Second Row:

JIMMY B. DAVIS . . . . . Heidelberg
PAT DICK . . . . . Biloxi
WILLIE DOWLING . . . . . Mobile, Alabama

Third Row:

JOHN DREVER . . . . . Des Plaines, Illinois
ANN DRURY . . . . . Brookhaven
BETTY DUMAS . . . . . Bogue Chitto

Fourth Row:

JAMES E. DUNN . . . . . Poplarville
CARLEEN DURHAM . . . . . Collins
RHONDA EATON . . . . . Blytheville, Arkansas

Fifth Row:

ROETA ELLIS . . . . . Mobile, Alabama
BESSIE EVANS . . . . . Pascagoula
GWENDOLYN EVERETT . . . . . Moss Point

Sixth Row:

BARBARA FARR . . . . . Roxie
JOHN FARRIS . . . . . Hattiesburg
DANIEL EDWIN FAUST, JR. . . . . Hazlehurst

Seventh Row:

EUGENE FISHER . . . . . New York City, New York
WILLIAM H. FLAKE . . . . . Hattiesburg
ROSEMARY FONDREN . . . . . Greenville

It's in the book!

First Row:

GEORGE THOMAS FORTENBERRY . . . . . Columbia
GORDON C. FOUNTAIN, JR. . . . . Quincy, Illinois
E. O. GARDNER, JR. . . . . Puckett

Second Row:

DAVIS GARRETT . . . . . Greenville
JACK GAY . . . . . Forest
MARY KATHERINE GENTRY . . . . . Greenville

Third Row:

EVELYN CORINNE GIBBS . . . . . Philadelphia
JOE L. GOODWIN . . . . . Laurel
DONNA SUE GORE . . . . . Blytheville, Arkansas

Fourth Row:

BETTY GRANTHAM . . . . . Jackson
SARAH KATE GRAVES . . . . . Ellisville
BILLIE BOB GRAY . . . . . Pellahatchie

Fifth Row:

WALTER B. GRAY . . . . . Waynesboro
JUNE GREER . . . . . Popularville
BOBBY GRIFFIN . . . . . Jackson

Sixth Row:

PAUL W. GROEBE . . . . . Lawrence, Kansas
MORGAN GUESS . . . . . Kosciusko
CHARLES L. GUNN, JR. . . . . Hattiesburg

Seventh Row:

WINNIE MERLE HADEN . . . . . Louin
JOHNNIE MAE HALL . . . . . Vicksburg
SAM HALL . . . . . Hattiesburg

JUNIOR CLASS

A DECADE OF PROGRESS

First Row:

RETHA JANE HAND . . . . . Collinsville
PAT HARDIN . . . . . Chattanooga, Tennessee
JOHN HARPER . . . . . Ellisville

Second Row:

MARY ALICE HARRISON . . . . . Magnolia
PATRICIA HARRISON . . . . . Georgetown
FRANKLIN HARROD . . . . . Hattiesburg

Third Row:

JUNE HARVEY . . . . . Mt. Olive
JUDY HAYNIE . . . . . McComb
MARY MARTHA HEMETER . . . . . Hattiesburg

Fourth Row:

A. D. HENDON, JR. . . . . Long Beach
BARBARA HERRIN . . . . . Jackson
MARLENE HERRINGTON . . . . . Pachuta

Fifth Row:

RONNIE HERRINGTON . . . . . Columbia
BONNIE DEAN HINTON . . . . . Richton
GLYNDA LOUISE HINTON . . . . . Beaumont

Sixth Row:

RILEY L. HINTON . . . . . New Augusta
MARY ANN HOLBROOK . . . . . Gulfport
CATHERINE ANN HOLDER . . . . . Brooklyn

Seventh Row:

MARY F. HOLLIDAY . . . . . Poplarville
ERIC HORNQUIST . . . . . Hattiesburg
SYLVIA HORTON . . . . . Bay St. Louis

Boys in the back room

So roll your own with good P.A.

BUMOND HOUTZ . . . . . Canton
THOMAS HOWELL . . . . . Mize
BOB HUCKABY . . . . . Bogue Chitto

Second Row:

JACK HUNT . . . . . Handsboro
CHARLES HUTSON . . . . . Vicksburg
FRANCES ISHEE . . . . . Bay Springs

Third Row:

BOBBY JONES . . . . . Walnut Grove
DOROTHY JONES . . . . . Pascagoula
HAROLD L. JONES . . . . . Barbados, British West Indies

Fourth Row:

JOHN V. JONES . . . . . Mobile, Alabama
REBA FAITH JONES . . . . . Heidelberg
FRANCES JORDAN . . . . . Hattiesburg

Fifth Row:

ANNE KENT . . . . . Grenada
MARGIE SUE KEY . . . . . DeKalb
DAVID KING . . . . . Hattiesburg

Sixth Row:

CHARLES KIRBY . . . . . Newton
VELTON L. KNIGHT . . . . . Ovett
SHIRLEY KOOPS . . . . . Jackson

Seventh Row:

PETER KULUZ . . . . . Biloxi
LAWRENCE KYZAR . . . . . Bogue Chitto

JUNIOR CLASS

A DECADE OF PROGRESS

First Row:

ANNE LaBELLA . . . . . Indianola
FLORENCE ANN LADNIER . . . . . Gulfport
ADELAIDE LANCASTER . . . . . Bay Minette, Alabama

Second Row:

MARY NELL LANG . . . . . DeKalb
ELLIS LEWIS . . . . . Neely
GLENDORA LEWIS . . . . . Shaw

Third Row:

GUYNETH LEWIS . . . . . Shaw
JOAN LEWIS . . . . . Pachuta
JOYCE LEWIS . . . . . Petal

Fourth Row:

JENNY LIGHTSEY . . . . . Sandersville
BETTY LOEFFEL . . . . . Long Beach
H. J. LONG . . . . . Ellisville

Fifth Row:

JAMES LOWERY . . . . . Collins
AUBREY LUCAS . . . . . State Line
GERTRUDE LUCKY . . . . . Magee

Sixth Row:

ROBERT V. MAGEE . . . . . Tylertown
GEORGE MAGOLA . . . . . Hattiesburg
BILLY W. MAJURE . . . . . Madden

Seventh Row:

VIRGINIA MANGUM . . . . . Mize
NORMAN GENE MANNING . . . . . Picayune
DOUGLAS MANTON . . . . . Bassfield

Is that class closed out, too?

First Row:

BOB MARLETT . . . . . Vicksburg
FRANCIS L. MARTIN . . . . . Mississippi City
JOE MATHIS, JR. . . . . Rosetta

Second Row:

RUTH MAULDIN . . . . . Baldwyn
ERMA J. MAY . . . . . Forest
WANDA MAYFIELD . . . . . Collins

Third Row:

NORMA DELL MAYS . . . . . Clarksdale
MARGARET MEASELLS . . . . . Goshen Springs
MIRIAM MIDDLETON . . . . . Wesson

Fourth Row:

ARLENE MILLER . . . . . Moss
LAVELLE LAFATE MILLER . . . . . Carson
SUE MINTON . . . . . Ruth

Fifth Row:

CAROLYN MIXON . . . . . Detroit, Michigan
JOAN MOBLEY . . . . . Lumberton
ANNE MOFFETT . . . . . Laurel

Sixth Row:

JOAN MOODY . . . . . Gulfport
S. E. MOORE, JR. . . . . Hattiesburg
RAYMOND L. MOREAU . . . . . Bay St. Louis

Seventh Row:

SHIRLEY MOSER . . . . . Iuka
LILA MOSES . . . . . Nassau, Bahamas
FRANK MOSS . . . . . Laurel

JUNIOR CLASS

A DECADE OF PROGRESS

First Row:

BILLY RAY MULLINS . . . McCall Creek
LILLIAN MULLINS . . . . . Prentiss
THOMAS G. MUNGALL . . . . . Picayune

Second Row:

CHARLES R. MUNN . . . . . Hickory
EMMA NELL MURPHY . . . . . Carthage
WILLIAM V. MYERS . San Diego, California

Third Row:

JEANIE McALPIN . . . . . Memphis, Tennessee
MARY JANICE McCARTHY . . . . . McComb
BETTY JEAN McCARTY . . . . . Stringer

Fourth Row:

HERBERT E. McDANIEL . . . . . Summit
MARVIN L. McDONALD, JR. . . . . Natchez
MILTON McDONALD . . . . . Collins

Fifth Row:

THOMAS ALFRED McKEE . . . . . Bogue Chitto
JIMMY McLAIN . . . . . McComb
ROBERT D. McLEAD . . . . . Leakesville

Sixth Row:

RAYBORN L. McMELLON . . . . . Moselle
ERIK G. McMILLAN . . . . . Mobile, Alabama
JAMES McQUISTON . . . . . Long Beach

Seventh Row:

BOB NELSON . . . . . Hattiesburg
CHARLES NICHOLS . . . . . Laurel
JOYCE NICHOLSON . . . . . Newton

CARE package from home

Bite his finger

First Row:

PAMELA A. NICHOLSON . . . . . Laurel
LEE T. NICOL . . . . . Tyler, Texas
MARY BROWN NOWELL . . . . . Philadelphia

Second Row:

KEN OBERLE . . . . . Perkin, Illinois
HOWARD OVERSTREET . . . . . Brooklyn
ELIZABETH PACE . . . . . Sumrall

Third Row:

BETTY PAGE . . . . . McComb
RANDELL PALMER . . . . . Preston
BARTON PARKER . . . . . Mobile, Alabama

Fourth Row:

GLEN PARKER . . . . . Bruce
WALTER D. PARKER . . . . . Laurel
WILLIE KAY PARKER . . . . . Beaumont

Fifth Row:

ANN PARRISH . . . . . Laurel
MARY SUE PATTERSON . . . . . Sumrall
ROBERT PATTERSON . . . . . Amory

Sixth Row:

THOMPSON PAULK . . . . . Summit
SHIRLEY PEAGLER . . . . . Ludlow
ROBERT A. PEARSON, JR. . . . . Picayune

Seventh Row:

LEROY PEAVY . . . . . Columbia
R. J. PENTON . . . . . Picayune
WILLIAM CHARLES PEOPLES . . . . . Madden

JUNIOR CLASS

A DECADE OF PROGRESS

First Row:

ERNEST B. PEPPER, JR. . . . . Leland
BILL PETTEY . . . . . Magnolia
MAX PIERCE . . . . . Seminary

Second Row:

WILLIAM H. PITTMAN . . . . . Kokomo
TOM POGUE . . . . . Meridian
LELA POYTHRESS . . . . . Mobile, Alabama

Third Row:

SARA PRATT . . . . . Wiggins
BENTON PRESTON . . . . . Picayune
JOE R. PRICE . . . . . Meridian

Fourth Row:

J. WAYNE PRICE . . . . . Vicksburg
ROBERT J. PRIESTER . . . . . Enterprise
BILLY M. PROVOST . . . . . Poplarville

Fifth Row:

LOIS RADKE . . . . . Petal
JACKIE RAINER . . . . . Meridian
GERALDINE RAY . . . . . Sharon

Sixth Row:

TYE RAYFORD . . . . . Shelby
GARY W. REAMES . . . . . Memphis, Tennessee
JOHN REEDY . . . . . Hattiesburg

Seventh Row:

HUBERT REYNOLDS . . . . . Purvis
MRS. ALLIE RICKELS . . . . . Hattiesburg
REBECCA RIGLER . . . . . Philadelphia

Math problems?

You're late

First Row:

DON ROBERTS . . . . . Hattiesburg
CARL LEON ROBINSON . . . . . Jackson
BILLY PAUL ROGERS . . . . . Collins

Second Row:

PAT ROLLINSON . . . . . Gloster
JAMES ROSEBERRY . . . . . Hattiesburg
ELLIS G. ROSENBAUM, JR. . . . . Meridian

Third Row:

GEORGE ROSETTI . . . . . Biloxi
JEWELL L. ROUNSAVILLE . . . . . Petal
JOAN ROUSE . . . . . Wiggins

Fourth Row:

LOUIE RUFFS . . . . . New Augusta
CAROLYN RUNYAN . . . . . Collins
MAURICE SALVANT . . . . . Gulfport

Fifth Row:

WANDA LEE SATCHER . . . . . Pachuta
NOLAN RAY SAUCIER . . . . . Hattiesburg
KENNETH SAXON . . . . . Jackson

Sixth Row:

WILLIAM A. SCHOENICK . . . . . Biloxi
JOYCE SCIMECA . . . . . Independence, Louisiana
CAROL LOIS SCOTT . . . . . Carriere

Seventh Row:

EDNA LOIS SEAL . . . . . Poplarville
LESTER PAUL SEAL . . . . . Picayune
NANGA SEBURN . . . . . Brooklyn

JUNIOR CLASS

A DECADE OF PROGRESS

First Row:

ROY SELLERS . . . . . Waynesborough
WILEY SELLERS . . . . . Brooklyn
TOMMY SENTER . . . . . Aberdeen

Second Row:

CHARLES L. SHARPE . . . . . Tupelo
ETHELEEN SHAW . . . . . Louisville
JUANINE SHOEMAKE . . . . . Brooklyn

Third Row:

JOHN SIDERIS . . . . . Long Island, New York
ALLEN KENT SILLS . . . . . Kosciusko
ANNIE BELL SIMMONS . . . . . McComb

Fourth Row:

DARLA VAUGHN SKIPPER . . . . . Poplarville
JACK L. SLEDGE . . . . . Pickens
LYN SMALLING . . . . . Hattiesburg

Fifth Row:

JOHN PAUL SMITH . . . . . Wesson
MARGARET JEWEL SMITH . . . . . Forest
MARY ANN SMITH . . . . . Wesson

Sixth Row:

MICKIE J. SMITH . . . . . Lyman
RETA SMITH . . . . . Moss Point
ROBERT CARL SMITH . . . . . Sumrall

Seventh Row:

WILLIAM H. SMITH . . . . . McComb
WILLIE C. SMITH, JR. . . . . Tylertown
CHARLOTTE SNOWDEN . . . . . Collinsville

Library at rush hour

First Row:

MYRA SONES . . . . . Carriere
DONALD SOUTH . . . . . Mobile, Alabama
MARLON E. SOWELL . . . . . Leakesville

Second Row:

BETTY SPARKS . . . . . Hillsboro
AL J. SPERIER . . . . . Pass Christian
BILLY SPIGNER . . . . . Manetta

Third Row:

CARLO M. SQUITIERO . . . . . Bridgeport, Connecticut
SARAH E. STEELMAN . . . . . Meridian
ANGELA STEVENS . . . . . Richton

Fourth Row:

CAROLYN J. STEWART . . . . . Picayune
SARA BESS STEWART . . . . . Hazlehurst
ANN BYRD STRAHAN . . . . . Hattiesburg

Fifth Row:

JEAN STREET . . . . . Clinton
WELDA SUGGS . . . . . Smithville
AMELIA FAY SULLIVAN . . . . . Mize

Sixth Row:

GLENN ROBERT SWETMAN . . . . . Biloxi
ALECIA LANDRUM TAYLOR . . . . . Ovett
BOBBY RAY TAYLOR . . . . . McComb

Seventh Row:

JOE M. TAYLOR . . . . . Laurel
MARY RUTH TAYLOR . . . . . Beaumont
JOANN TEDFORD . . . . . Magee

JUNIOR CLASS

A DECADE OF PROGRESS

First Row:

BILLY B. THAMES . . . . . Monticello
CAROLE THOMPSON . . . . . Gulfport
VERONIA THOMPSON . . . . . Mt. Olive

Second Row:

WILLIAM H. THRASH . . . . . Sebastopol
JACK HINTON TINNIN . . . . . Balboa, Canal Zone
BARBARA TOLER . . . . . Shreveport, Louisiana

Third Row:

ELLEN TOLER . . . . . Moorhead
M. E. TOOTLE . . . . . Gulfport
AL TRENGLE . . . . . New Orleans, Louisiana

Fourth Row:

LOUIS TREMMEL . . . . . Biloxi
BETTYE TUCKER . . . . . Hattiesburg
JO ANN TYNER . . . . . Canton

Fifth Row:

FRANK S. UHER . . . . . Biloxi
ANTHONY ELSEY . . . . . Biloxi
WILLIAM RALPH VAUGHN . . . . . Brookhaven

Sixth Row:

EDWIN VICTOR VIGNES . . . . . Biloxi
NANCY WAGNER . . . . . Chattanooga, Tennessee
ELIZABETH WALKER . . . . . Lumberton

Seventh Row:

GUY CECIL WALKER . . . . . Mt. Olive
JIMMIE WALKER . . . . . Meridian
SHIRLEY WALL . . . . . Gillsburg

Yoo-hoo

First Row:

BILLY WALLACE . . . . . Sanford
GERALD WALTON . . . . . Dixon
LUCINDA LEE WARDLAW . . . . . Vicksburg

Second Row:

NOLA WARE . . . . . Stringer
RUTH MIRIAM WARREN . . . . . Orrville, Alabama
C. W. WASSON . . . . . Kosciusko

Third Row:

WINFRED WATTS . . . . . Columbia
JACK B. WELDY . . . . . Hattiesburg
PATSY WELLS . . . . . Brookhaven

Fourth Row:

SUE WHITE . . . . . Magee
DARLENE WHITECOTTON . . . . . Hattiesburg
JAMES E. WIGINGTON . . . . . Prentiss

Fifth Row:

DORIS WILKERSON . . . . . Jackson
PANSY WILKERSON . . . . . Lake
BOBBY WILKINSON . . . . . Hattiesburg

Sixth Row:

AUBREY WILLIAMS . . . . . Summit
LEONARD WILLIAMS . . . . . Jackson
CHARLES WILSON . . . . . Dixon

Seventh Row:

DON WILSON . . . . . Aberdeen
HELEN WOOD WARD . . . . . Ovett
JIMMY WILSON . . . . . Columbia
CHARLES D. YOUNG . . . . . Amory

JUNIOR CLASS

Class Officers: Ann Miller, Secretary; Judy Davis, Vice-President; Mike Shelton, President; Zaidee Chatham, Treasurer; Sara Steelman, Historian.

First Row:
RAYMOND ABRAHAM . . . . . Clarksdale
JIMMIE NELL AINSWORTH . . . . . Laurel
EZRA MAE ALEXANDER . . . . . Laurel
LEWIS ALEXANDER . . . . . Bay St. Louis

Second Row:
ANDY ALFONSO . . . . . Gulfport
LINDA ALLBRITTON . . . . . Hazlehurst
DOROTHY ANN ALLEN . . . . . McComb
JAMES W. ALMON . . . . . Mobile, Alabama

Third Row:
PEGGY ARMSTRONG . . . . . Madison
THOMAS ARNOLD . . . . . Vicksburg
JOE TIM BARBER . . . . . Waynesboro
MARY FRANCES BARKER . . . . . Hazlehurst

Fourth Row:
EARLENE BARNETT . . . . . Philadelphia
JANE BARNETT . . . . . Knoxville, Tennessee
DEWEY WENDALL BARNHILL . . . . . Loxley, Alabama
JAMES BARR . . . . . Sumrall

Fifth Row:
ADAIR BATES . . . . . Liberty
JIMMY RAY BEARD . . . . . Waynesboro
JOAN BEEBE . . . . . Columbia
MARILYN BENNETT . . . . . Petal

Sixth Row:
CHARLES BERRY . . . . . Hattiesburg
JOE M. BEST . . . . . Woodville
JANE BEVERLY . . . . . Laurel
JOHN E. BEVON . . . . . Hattiesburg

Seventh Row:
H. D. BLEDSOE . . . . . Hattiesburg
MARY BOGGS . . . . . Hattiesburg
WARD BOURSAW . . . . . Mobile, Alabama
PAUL BOYER . . . . . St. Louis, Missouri

Eighth Row:
JOE BRADLEY . . . . . Rome, Georgia
MARY FRANCES BRANNON . . . . . Lucedale
CAROL BRAUNER . . . . . Waveland

SOPHOMORE CLASS

First Row:
HARRIET BREAL . . . . . Biloxi
JAMES DARRELL BRELAND . . . . . Moss Point
JOHN BRITT . . . . . Hattiesburg
JOHN L. BRITTAIN . . . . . Harperville

Second Row:
ANNA LYNN BROOKS . . . . . Lucedale
WYATT BRUMFIELD . . . . . Tylertown
MAE BUFKIN . . . . . Greenville
DOMINIC BUMBACA . . . . . Chicago, Illinois

Third Row:
ROBERT BURRUS . . . . . Merigold
TROY E. BUNN . . . . . Gulfport
CAROLYN BYRD . . . . . Pascagoula
ARTHUR CAMERON . . . . . Hattiesburg

Fourth Row:
HUGH CAMERON . . . . . Aliceville, Alabama
JAMES CAMPBELL . . . . . Pascagoula
JERRY CARLISLE . . . . . Petal
FRANK CARLTON . . . . . Greenville

Fifth Row:
BILLY CARTER . . . . . Sand Hill
CHESTEEN CARTER . . . . . Puckett
CATHERINE CAVES . . . . . Waynesboro
ROY CARTER . . . . . Hattiesburg

Sixth Row:
ROBIN CHAPMAN . . . . . Biloxi
ZAIDEE CHATHAM . . . . . Mobile, Alabama
JAMES CHEEK . . . . . Gulfport
GARBA DEAN CLARK . . . . . Sumrall

Seventh Row:
THERESA CLEGG . . . . . Crystal Springs
DOYLE CLINTON . . . . . Hattiesburg
CHRISTINE COLE . . . . . Hattiesburg
HARVEY COLE . . . . . Bay St. Louis

Eighth Row:
JAMES COLE . . . . . Hattiesburg
BILLY COLLINS . . . . . Marks
G. B. COLLINS . . . . . Hattiesburg

A DECADE OF PROGRESS

What is his telephone number?

First Row:
JESSE COLLINS . . . Hattiesburg
JUNE COMANS . . . Dixon
WILLIAM P. COOK . . . Philadelphia
ANNE COOKE . . . Canton

Second Row:
FRANK COOPER . . . Hattiesburg
MARTHA COURTNEY . . . Hattiesburg
CHARLES L. COX . . . Laurel
MARY CHARLES COX . . . Hattiesburg

Third Row:
DURWOOD CRAFT . . . Magee
JANELLE CROSS . . . Sand Hill
EDWARD J. CSASZAR . . . Sumrall
MOODY M. CULPEPPER . . . Macon

Fourth Row:
GERALDINE DALE . . . Columbia
GENEVA DAUGHDRILL . . . Silver Creek
JIMMY DAVIS . . . Heidelberg
JUDY DAVIS . . . Gulfport

Fifth Row:
MARY ANN DAWES . . . Pascagoula
PATRICK DEL VICARIO . . . Brooklyn, New York
SANDRA DE SILVIA . . . Jackson
BILLY DeWITT . . . Prentiss

Sixth Row:
FRED DICKERSON . . . Waynesboro
T. MILLER DICKSON . . . Jackson
BETTY SID DONALD . . . New Hebron
WILLIAM DRAUGHN . . . Richton

Seventh Row:
PATSY DRUMMOND . . . Hattiesburg
MARJORIE DuKATE . . . Biloxi
JAMES K. DUKES . . . Hattiesburg
ANN DUNN . . . Meridian

Eighth Row:
VIRGINIA DURHAM . . . Rosetta
JEAN EARLY . . . Quitman
JAMES EASOM . . . Jackson

SOPHOMORE CLASS

First Row:
ROY E. EDWARDS, JR. . . . . Vero Beach, Florida
JAMES R. ELLIS . . . . . Jackson
ALVIN ENDT . . . . . Ocean Springs
R. E. EURE, JR. . . . . Hattiesburg

Second Row:
WYNDOL FAGGARD . . . . . Moss Point
DONNA MAE FALKE . . . . . San Antonio, Texas
MARY ELEANOR FANT . . . . . Terry
ELAINE FARRIS . . . . . Vicksburg

Third Row:
BILL FERGUSON . . . . . Meadville
BILLY JOE FIELDS . . . . . Natchez
ERSKIN FILLINGAM . . . . . Mobile, Alabama
JOHN FISHER . . . . . Sebastopol

Fourth Row:
RALPH FLOWERS . . . . . Rolling Fork
PAT FLYNN . . . . . Rolling Fork
SARAH JANE FORD . . . . . Jennnigs, Louisiana
BARBARA FOREMAN . . . . . Crosby

Fifth Row:
SHELBY FORTENBERRY . . . . . Pinola
JANE FORTNER . . . . . Gulfport
JUDITH FORTNER . . . . . Gulfport
EMMETT FOXWORTH . . . . . Sandy Hook

Sixth Row:
KAY FREEMAN . . . . . Biloxi
JOAN GARRETT . . . . . Greenville
DAVIS GARRETT . . . . . Greenville
TOMMY GARTMAN . . . . . Brookhaven

Seventh Row:
MARTHA GATES . . . . . Lafayette, Louisiana
JACK GAY . . . . . Forest
HILDA GEAN . . . . . Natchez
SIDNITA YVONNE GERALD . . . . . Hattiesburg

Eighth Row:
GERRY GIBSON . . . . . Monticello
NAN GIBSON . . . . . Tutwiler
JEAN GIVAN . . . . . Meridian

A DECADE OF PROGRESS

First Row:
MARGUERITE GOLDEN . . . Hattiesburg
DUDLEY W. GRANTHAM . . . Hattiesburg
JERRY GRANTHAM . . . Stringer
PANSY GRANTHAM . . . Seminary

Second Row:
ROGER D. GRANTHAM . . . Collins
JOHN K. GRAY . . . Hattiesburg
WALTER V. GREEN . . . Lucedale
JAMES GRIERSON . . . Moss Point

Third Row:
FRANCES GRIFFIN . . . Meridian
MILLER T. GRIFFIN . . . DeKalb
BOBBY GUNTER . . . Agricola
JAMES GUNTER . . . Jackson

Fourth Row:
ROBERT D. HAM . . . Magee
EVERRETT ROY HAMMOND . . . Laurel
LYNN HART . . . Canton
ROY HARTFIELD . . . Purvis

Fifth Row:
MARTHA HARTNESS . . . Petal
DOT HASSELL . . . Hattiesburg
PAUL HAWKS . . . Eccatawpa
MARY ANN HEBERT . . . Biloxi

Sixth Row:
ROBERT H. HEMETER . . . Prentiss
ROSA LYNN HEMETER . . . Hattiesburg
FRANKIE SUE HENRY . . . Mathiston
KAY HENRY . . . Union

Seventh Row:
HAROLD HERMAN . . . Rolling Fork
CAROLYN HERRINGTON . . . Hattiesburg
JEANELLE HEWES . . . Gulfport
RALPH HICKS . . . Leakesville

Eighth Row:
JACK D. HILL . . . York, Alabama
FRENCH HILLMAN . . . Leakesville
JOHN HILLSMAN . . . Columbus
ROY HAROLD HINTON . . . Hattiesburg

SOPHOMORE CLASS

First Row:
CHARLOTTE HOLIFIELD . . . . . Laurel
SAM HOLLINGSWORTH . . . . . Hattiesburg
TOMMY HOLLIMAN . . . . . Hattiesburg
ANN HOPKINS . . . . . Mendenhall

Second Row:
RHODA HORD . . . . . Poplarville
ANNE HUDSON . . . . . Hattiesburg
MIKELL HULSEY . . . . . Hattiesburg
HUEY S. HUSSER . . . . . Franklinton, Louisiana

Third Row:
CHARLES HUX . . . . . Jackson
HARRY JACKSON . . . . . Opp, Alabama
RICHARD JACOBS . . . . . McComb
EDITH SYLVIA JEFFRIES . . . . . Leland

Fourth Row:
RITA JENNINGS . . . . . Rossville
HOMER J. JOHNSON . . . . . Long Beach
MARY LYNN JOHNSON . . . . . Hattiesburg
ANNIE JO JONES . . . . . McComb

Fifth Row:
BERNICE JONES . . . . . Philadelphia
ELIZABETH JONES . . . . . Puckett
JAMES M. JONES . . . . . Gulfport
JEAN CLAIRE JONES . . . . . Hattiesburg

Sixth Row:
JOSEPH JORDAN . . . . . Collins
MARY EVELYN JORDAN . . . . . Jackson
OSCAR JORDAN . . . . . Ocean Springs
SACIA KAZAR . . . . . Tchula

Seventh Row:
DENZLE KELLEY . . . . . Seminary
FRANCES KENDAL . . . . . Cantonment, Florida
SHIRLEY KEULER . . . . . Loxley, Alabama
JEAN KING . . . . . Vancleave

Eighth Row:
CONRAD KLEINPETER . . . . . Laurel
JERRY KNIGHT . . . . . Ovett
ELIZABETH LANDON . . . . . Leakesville
ELI LANDRUM . . . . . Lumberton

A DECADE OF PROGRESS

Mr. Palmer, you're not paying attention again

First Row:
CHUCK LAUX — New Orleans, Louisiana
GRACE LIGHTSEY — Pachuta
MARGARET LILLY — Summit

Second Row:
BILL LINTON — Hattiesburg
KELLUM LONG — Tupelo
BROCK LOPER — Jackson
JIMMIE LAYNE LOTT — Bassfield

Third Row:
MARGARET MAGEE — Mize
HARRIET MAGRUDER — Jackson
HELEN MALONE — Baton Rouge, Louisiana
DOROTHY MAPP — Hattiesburg

Fourth Row:
ANN MARTIN — Vicksburg
BRUNER MARTIN — Ocean Springs
ANN MATTINSON — Gulfport
DOROLYN MATTHEWS — Jackson

Fifth Row:
BETTY MATTOX — Pass Christian
CHARLES MAY — Leakesville
JAMES MAY — Tylertown
MARK MERRITT — Hattiesburg

Sixth Row:
JACK MEYER — Vicksburg
ROBERT MIDDLETON — Biloxi
STEPHANIE MIHOJEVICH — Biloxi
CATHERINE MILLER — Jackson

Seventh Row:
DAVID K. MILLER — Hattiesburg
GROVER MILLER — Sumrall
GUY MILLIS — Pinola
ELEANOR MINCHER — Long Beach

Eighth Row:
DONALD MITCHELL — Ocean Springs
JOHNNIE SUE MIZE — Magee
DAVID MOFFETT — Laurel
BECKY MONTGOMERY — Hattiesburg

SOPHOMORE CLASS

First Row:
MARVIN MOODY . . . Columbia
RUTH MOODY . . . Gulfport
ROBERT F. MOORE . . . Greenville
LUCY MORRIS . . . Vicksburg

Second Row:
WINNIE RUTH MORRIS . . . Columbia
PATRICIA MOYNIHAN . . . Laurel
NETTIE MUIRHEAD . . . Gulfport
JAMES E. MULLEN . . . Jackson

Third Row:
ROBERT MYERS . . . Madden
LOUIS MYRICK . . . Hattiesburg
ANNETTE McCAFFERY . . . Tylertown
BILLYE BOB McCARVER . . . Hattiesburg

Fourth Row:
JEAN McBRIDE . . . Glade
JOYCE McDERMOTT . . . Milwaukee, Wisconsin
CAROLYN McKAY . . . Prentiss
KAY McINNIS . . . Leakesville

Fifth Row:
JESSE NELSON . . . Hattiesburg
AL NEWELL . . . Petal
JONIE EDNA NEWTON . . . Quitman
VICKY NOSSER . . . Vicksburg

Sixth Row:
MITZI OBERSCHMIDT . . . Brookhaven
JO OVERALL . . . Hattiesburg
JAMES OWEN . . . Hattiesburg
WILENE PALMER . . . Dermott, Arkansas

Seventh Row:
GWAIN PARAMORE . . . Dossville
ERIC PARDUE . . . Petal
EARTHA PARKER . . . McHenry
ED PARKER . . . Mobile, Alabama

Eighth Row:
DOROTHY PELAN . . . Pascagoula
JOE ANN PERKINS . . . Hattiesburg
LOUIS PIAZZA . . . Vicksburg
JIMMY PICKENS . . . Jackson

A DECADE OF PROGRESS

First Row:
C. E. PIERCE . . . Biloxi
FRANK PIGFORD . . . Gulfport
EDWIN PITTMAN . . . Hattiesburg
JERRY PITTMAN . . . Tylertown

Second Row:
HAROLD PITTS . . . Hattiesburg
NANCY POTTER . . . Portland, Oregon
RUSSELL POUNDS . . . Waynesboro
THAD POWELL . . . Liberty

Third Row:
ANNE PRICE . . . Prentiss
MARJORIE PRICE . . . Kosciusko
ROSEMARY PRICE . . . Hattiesburg
ROBERT PURCHNER . . . Pass Christian

Fourth Row:
LAZ QUAVE . . . Biloxi
ANITA RAWLS . . . Hattiesburg
KIAH RAYBORN . . . Pascagoula
JOHN M. REED . . . Greenville

Fifth Row:
RAYMOND REED . . . Hattiesburg
JUDY RICHARDS . . . Gulfport
MAMIE RICHARDSON . . . Stonewall
MARGARET RICHARDSON . . . Gulfport

Sixth Row:
HERBERT RILEY . . . Hattiesburg
NORINE RILEY . . . Hattiesburg
BARBARA RHODES . . . Rolling Fork
BETTY ROACH . . . Magee

Seventh Row:
WILLIAM ROBINSON . . . Pass Christian
PETE ROGERS . . . Hattiesburg
MARY ALICE ROSS . . . Vicksburg
JANIE ROUSE . . . Lucedale

Eighth Row:
RICHARD ROWE . . . Jacksonville, Florida
MARY JO RUNNELS . . . Gulfport
DONALD RUSHING . . . Columbia
ROY RUSSELL . . . Meridian

SOPHOMORE CLASS

First Row:
TOM SANFORD . . . . . Sanford
JUNE SANTANGELO . . . . . Jackson
SANDRA SAUNDERS . . . . . Meridian

Second Row:
BOBBY SCHMITZ . . . . . Moss Point
DAVID SELLIER . . . . . Bay St. Louis
LIONEL SELLIER . . . . . Bay St. Louis
JEANNINE SEUZENEAU . . . . . Bay St. Louis

Third Row:
WILLIAM SEVIER . . . . . Enterprise
EDWARD SHARP . . . . . Foxworth
LEIGHTON SHEARER . . . . . Tutwiler
JIMMY SHERMAN . . . . . Clarksdale

Fourth Row:
EVELYNE SHOEMAKE . . . . . Waynesboro
PAT SHOWS . . . . . Moselle
MIKE SIKES . . . . . West Palm Beach, Florida
ALICE SMITH . . . . . Lucedale

Fifth Row:
BAILEY SMITH . . . . . Jackson
CHARLES M. SMITH . . . . . Hattiesburg
E. W. SMITH . . . . . Mobile, Alabama
JOAN SMITH . . . . . Tylertown

Sixth Row:
KIRBY SMITH . . . . . Lyman
RAY SMITH . . . . . Long Beach
MAUREEN SNOW . . . . . Stallo
ROBERT SPEED . . . . . Collins

Seventh Row:
JAMES SPRADLING . . . . . Vance
DAVID STAINTON . . . . . Jackson
DORIS STEWART . . . . . Gulfport
WANDA STEWARD . . . . . Biloxi

Eighth Row:
WILLIAM STIGLETS . . . . . Hattiesburg
JAMES HEWITT STODARD . . . . . Vimville
EUGENE STOSSI . . . . . New Orleans, Louisiana
ANN BYRD STRAHAM . . . . . Hattiesburg

A DECADE OF PROGRESS

Come in, world

First Row:

JACK STROUD	Davenport, Iowa
PATRICIA STUBBLEFIELD	Bogalusa, Louisiana
SONDRA SUTHERLAND	Canton
JAMES THOMAS	Shubuta

Second Row:

ERNEST THOMPSON	Gulfport
ALAN TIEGREEN	Biloxi
RONALD TOIFEL	Mobile, Alabama
WARREN TREST	Louisville

Third Row:

JULIA TRUSSELL	Hattiesburg
KAY TURNER	Vicksburg
MARTHA TURNER	Hattiesburg
ANN WADDELL	Petal

Fourth Row:

REITA WALDRUP	Soso
LOIS ANN WALKER	Pascagoula
CLIFFORD WAND	Brookhaven
CHARLES G. WARREN	Picayune

Fifth Row:

MILFORD WEAVER	Biloxi
JAMES WEBB	Ocean Springs
CHARLES WEEKS	Panama City, Florida
PEGGY WELLS	Jackson

Sixth Row:

LEWIS WEST	Jackson
OTIS WHITTINGTON	Drew
J. T. WILKINS	Mobile, Alabama
RONNIE WILLETT	Laurel

Seventh Row:

JOHN WILLIAMS	Jackson
PAUL WILLIAMS	Jackson
SHIRLEY WILLIAMS	Prichard, Alabama
TED WILLIAMS	Collins

Eighth Row:

JAMES WISE	Hattiesburg
ISABELLE JANE WOPRELL	Jackson
FRANK WRIGHT	Carthage
JACK WROTEN	Jackson

WILLIAM WRIGHT Gulfport
LEO ZIMMERMAN New Augusta

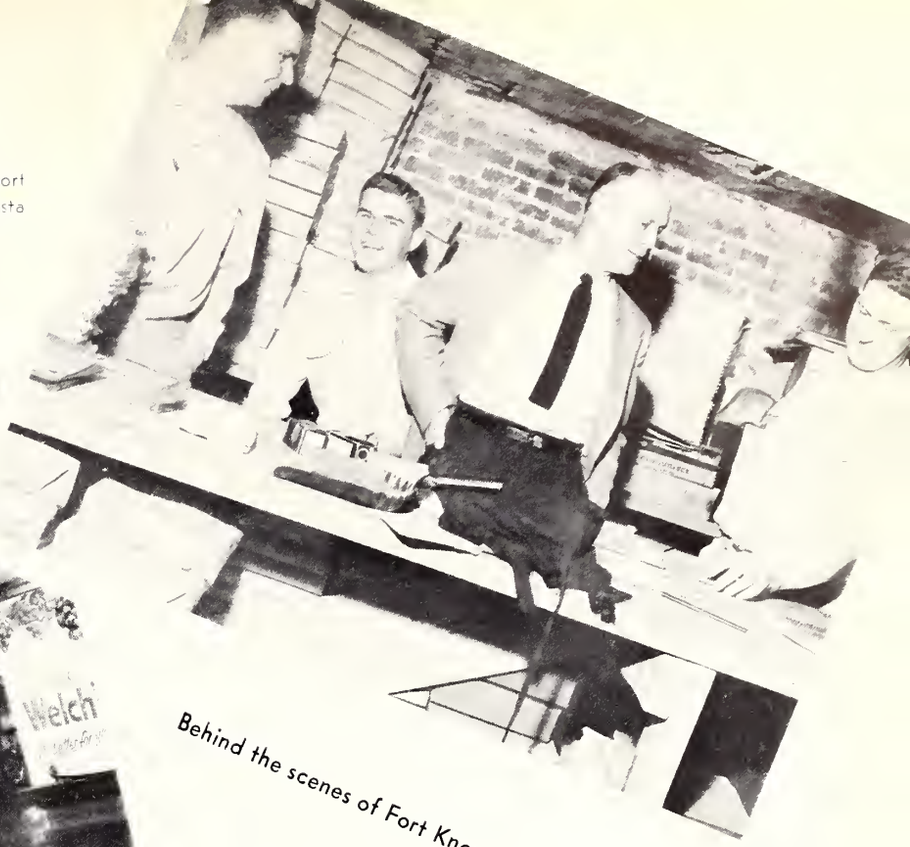

Behind the scenes of Fort Knox

Large economy size, only five cents more

No fudging, Duff

Take a letter, please

First Row:

MARY ANN ACEVEDA	Biloxi
JAMES ADAMS	Moorehead
RHODES AITKIN	McComb
T. C. ALLEN	Gulfport

Second Row:

JAMES D. ALLEN	Jackson
FRED E. ALSWORTH	Laurel
HAROLD ANDERSON	Hattiesburg
EDNA ROSE APLIN	Hattiesburg

Third Row:

MALCOLM ARCENEAX	Long Beach
ROBERT ARMSTRONG	Long Beach
BAILEY ATWOOD	Kosciusko
JERRY AVERA	Petal

Fourth Row:

JOHN AXELSON	Chamblee, Georgia
MAXINE BACKSTROM	New Augusta
MARTHA DEE BAHM	Gulfport
JESSIE MAE BAK	Collins

Fifth Row:

NEWTON BAKER	Centreville
JO ANN BALDWIN	Hattiesburg
JOHN BALTAR	Biloxi
CHARLES BANKSTON	Meridian

Sixth Row:

JOYCE BARBER	Gulfport
EUGENE BARFIELD	Kosciusko
JAMES R. BARFIELD	Jackson
DOLA BARNES	Hattiesburg

Seventh Row:

PASCAL W. BARRON	Houston
EVA JOAN BATEMAN	Meridian
HENRY BAYLESS	Bay Springs
FRANKIE JEAN BAYOR	Hobart, Indiana

Eighth Row:

DOROTHY ALICE BEAN	Lake Worth, Florida
HERBERT BEAUGLZ	Ocean Springs
MARION BEAUMONT	Petal
EDMOND R. BELANGER	Amesbury, Massachusetts

Class Officers: Beverly McKenzie, Vice-President; Steve Grantham, President; Ann Hubbard, Secretary; Dot May, Treasurer; Carolyn Cochran, Historian.

A DECADE OF PROGRESS

First Row:
JOAN BERRY . . . Prentiss
LYDIA BESSE . . . Gulfport
WALTER BISHOP . . . Jackson
BILLY W. BLACK . . . Prichard, Alabama

Second Row:
MYRNA BLACKWELL . . . Taylorsville
THAD BOLTON, JR. . . . Theodore, Alabama
RAYMOND BONONES . . . Catawissa, Pennsylvania
PATRICIA BOWEN . . . Laurel

Third Row:
SYLVIA BRADLEY . . . Millry, Alabama
W. A. BRADLEY, JR. . . . Millry, Alabama
RUSSELL BRANDON . . . Hattiesburg
KARL BRANTLEY . . . Madden

Fourth Row:
VIVIAN BRANTLEY . . . Prichard, Alabama
NANCY BREHM . . . Natchez
ROBERT RAY BREWER . . . Hattiesburg
MARGARET HELEN BRITTON. . . . Hattiesburg

Fifth Row:
MARTHA BROOKS . . . Lucedale
KNOX BROOM . . . Jackson
JANELL BROWN . . . Riderwood, Alabama
ANN BRUNSON . . . Meridian

Sixth Row:
SHIRLEY BRUNSON . . . Petal
JACK BRYANT . . . Petal
FAYE BUCHAN . . . Hattiesburg
HAZEL BUCHHOLTZ . . . Vicksburg

Seventh Row:
PATSY BUFFINGTON . . . Magee
GERALD BULLOCK . . . Long Beach
BETTY BUXTON . . . Atmore, Alabama
FRANCES BYRD . . . Beaumont

Eighth Row:
LAVOY BYRD . . . Pascagoula
MARILYN CALHOUN . . . Collins
NELLE CARPENTER . . . Opp, Alabama

FRESHMAN CLASS

First Row:

LEON CARROLL . . . . . Greenville
RICHARD B. CARRON . . . . . Biloxi
GERALD EDWIN CARTER . . . . . Vicksburg
MARY ANN CARTER . . . . . Pascagoula

Second Row:

WILTON CAUSEY . . . . . Centreville
BECKY CHANCELLOR . . . . . Hattiesburg
RITA CHATHAM . . . . . Rose Hill
GEORGE CHAUCELLOR . . . . . Hattiesburg

Third Row:

DORIS CLARK . . . . . Seminary
CHANDLER S. CHEEK . . . . . Gulfport
BRUCE CHILDRESS . . . . . Lucedale
CAROLYN COCHRAN . . . . . Lucedale

Fourth Row:

CLAUDETTE COMBS . . . . . Jackson
BILLY CORR . . . . . Columbus
PAUL COTTEN . . . . . McComb
TOMMIE LOU COURTNEY . . . . . Lumberton

Fifth Row:

DIBRELL COVERT . . . . . Meridian
LILY COX . . . . . Hattiesburg
MERVIN GENE COXWELL . . . . . Buchatunna
CAROL COZIAR . . . . . Jackson

Sixth Row:

CLEAVY C. CRANE . . . . . Waynesboro
MARGIE CRANFORD . . . . . Seminary
DONALD L. CRASTO . . . . . Bay St. Louis
KAY CRENSHAW . . . . . Hattiesburg

Seventh Row:

JOYCE CUMMINGS . . . . . Hattiesburg
KELLY SUE DAVIS . . . . . Seminary
MARGARET O. DAVIS . . . . . Pelahatchie
PATRICIA DAVIS . . . . . Pascagoula

Eighth Row:

TRACY R. DAVIS . . . . . Mobile, Alabama
DAVID A. DAWSON, JR. . . . . Summit
JOYCE DAWSON . . . . . Homer, Louisiana
LAWRENCE DAWSON . . . . . Summit

It's not that heavy

A DECADE OF PROGRESS

First Row:
NELL DeLANCEY . . . . . Columbia
ELISA DEL VECCHIO . . . . . Oak Park, Illinois
ROBERT E. DENSON . . . . . Jackson
LELIA DEXTER . . . . . Gulfport

Second Row:
GLEN DICKERSON . . . . . Waynesboro
SHIRLEY NELL DICKINSON . . . . . Hattiesburg
MILDRED DICKSON . . . . . Monticello
TOMMIE DIXON . . . . . Laurel

Third Row:
DOT DODSON . . . . . Harperville
PATSY DONALD . . . . . New Hebron
MARJORIE DOUGHERTY . . . . . Blytheville, Arkansas
MARY JOSEPHINE DOUGHTERTY . . . . . Beaufort, South Carolina

Fourth Row:
CHESTER DOWDLE . . . . . Columbus
MARY BETH DUBISSON . . . . . Pass Christian
JOHN DUKES . . . . . Jackson
JANIS DUKES . . . . . Jackson

Fifth Row:
CHARLES BEN DUNAWAY . . . . . Columbia
DENNIS L. EASLEY, JR. . . . . Hattiesburg
DON EDDY . . . . . Catlettsburg, Kentucky
JEAN EDWARDS . . . . . Louisville

Sixth Row:
MERLENE EDWARDS . . . . . Richton
BETTY EGGER . . . . . Columbus
ELIZABETH EMILE . . . . . Biloxi
SUE ERVIN . . . . . Hattiesburg

Seventh Row:
CHARLES G. EZELL . . . . . Pascagoula
STELLA FARISH . . . . . Jackson
BETTY FARNHAM . . . . . Jackson
MARY EDNA FAYARD . . . . . Biloxi

Eighth Row:
WALTER FIORENTINI . . . . . Gulfport
DARYL FISCHER . . . . . Brookhaven
WILLIAM J. FLOOD . . . . . Laurel
JEANNINE FOARD . . . . . Greenville

FRESHMAN CLASS

First Row:

MAXINE FOLEY	Hattiesburg
MYRNA FORTENBERRY	Silver Creek
ROBERT C. FORTENBERRY	Silver Creek
TED FORWOOD	Mobile, Alabama

Second Row:

ANN FOX	Meridian
BOBBY FRANCIS	Blytheville, Arkansas
AMANDA FRANKLIN	Lucedale
JEAN FREEMAN	Forest

Third Row:

MARTHA JANE FREEMAN	Hattiesburg
BARBARA A. FRYER	Lexington
NOEL FUENTE	Picayune
JO ANNE FULMER	Jackson

Fourth Row:

JOE JEFF FULMER	Jackson
AVA DEAN GARICK	Sanford
GENE P. GATES	Corinth
LILLIE FRANCIS GATLIN	Ellisville

Fifth Row:

JERRY B. GEE	Gulfport
ALEX GEORGE	Jackson
NELDA LEA GERALD	Hattiesburg
JACK GIBSON	Collins

Sixth Row:

WILLIAM GILBERT	Utica
ANNE GILLESPIE	Hattiesburg
ROBERT BARRY GILMORE	Hattiesburg
RICHARD A. GLEIM	Bay St. Louis

Seventh Row:

DOROTHY GOFF	Pascagoula
LILLIAN GOLDEN	Hattiesburg
CAROLYN GRAHAM	Quitman
ELWYN GRAHAM	Hattiesburg

Eighth Row:

PATRICIA GRAVER	Jackson
FRANKLIN GRAVES	Monticello
M. ELAINE GRAVES	Tylertown
RUTH GRAY	Pascagoula

A DECADE OF PROGRESS

First Row:
GLENDA GREEN . . . Philadelphia
MAURICE GULLY . . . Neshoba
SADIE GUNN . . . Millry, Alabama
CELIA GUY . . . Crystal Springs

Second Row:
MAC HAAS . . . Bay St. Louis
SUSAN HAGERMAN . . . Hattiesburg
HIRAM HALEY . . . Blytheville, Arkansas
DAVID HALL . . . McCall Creek

Third Row:
JEANETTE HAMMOND . . . Monticello
JOAN F. HARDTLA . . . Laurel
PATRICIA HARRIS . . . Pascagoula
VIRGIL HARRIS . . . Meridian

Fourth Row:
MALCOLM HARRISON, JR. . . . Pascagoula
BONNIE HARTFIELD . . . Purvis
DONALD REX HARTFIELD . . . Hattiesburg
TOMMIE HARVEY . . . Hattiesburg

Fifth Row:
JOHN L. HAUSBROUGH . . . Holly Bluff
CURRIE JEANETTE HAWKINS . . . Forest
LIDDELL HAY . . . McComb
JOHN D. HAYES . . . Margarita, Canal Zone

Sixth Row:
ANNETTE HAYNES . . . Ellisville
ADELAIDE HAYNIE . . . Magnolia
DORIS HENDERSON . . . Madison
ROBERT HENRY . . . Prentiss

Seventh Row:
PAUL HERMETZ . . . Foley, Alabama
BARBARA HERRIN . . . Jackson
JEAN HERRIN . . . Picayune
JOHN HILL . . . Arlington, Virginia

Eighth Row:
JACKIE D. HILLMAN . . . Leakesville
FRED HOGUE . . . Eastabuchie
NELDA HOLBROOK . . . Magee

FRESHMAN CLASS

First Row:

VICTOR HOLLINGSWORTH	Columbus
PATSY HORTMAN	Natchez
PATSY HOUSLEY	Sumrall
THOMAS HOWARD	Bassfield

Second Row:

WILMER HOWARD, JR.	Lucedale
WALTER G. HOWELL	Biloxi
ROBERT L. HOWINGTON	Plomaton, Alabama
ANN HUBBARD	Waveland

Third Row:

DOC HUGHES	Moss Point
WILLIAM E. HUGHES	Centreville
HILDA RAE HULL	Hattiesburg
DAVID HULSEY	Hattiesburg

Fourth Row:

JEAN INGLIS	Moss Point
ALVA L. IRBY	Quitman
JOHN W. IRVING	Kosciusko
KATHRYN JACKSON	Carson

Fifth Row:

RAMAH B. JOHNSON	Hattiesburg
ALLEN JONES	Pascagoula
HENRY JONES	Petal
RALPH JONES	Moss Point

Sixth Row:

LARRY JORDAN	Laurel
JIMMY JORDAN	Chatom, Alabama
BRUCE JORDY	Biloxi
DONALD P. JOSEPH	Rosetta

Seventh Row:

GEORGE SHERMAN KELLER	Highland Park, Illinois
WANDA KENNEDY	Carriere
MARY LOU KEY	Meridian
BETTY LOU KING	Batesville

Eighth Row:

JANE KING	Hattiesburg
CAROL JUDITH KINNARD	Philadelphia
GERALD R. KIST	Gulfport

A DECADE OF PROGRESS

First Row:
JERRY KNIGHT — Ovett
DORIS KORNMAN — Biloxi
JOSEPHINE LABELLA — Indianola
FRANCES LABETICH — Biloxi

Second Row:
ETHEL LAGRONE — Vicksburg
MARILYN LANE — New Hebron
LANIER LANG — Gulfport
ROY LATHEM — Sabastopol

Third Row:
OLLON LATIL — Biloxi
DWAN LEE — Lyman
HARVEY D. LEGG — Hattiesburg
JERRY LEGGETT — Bogue Chitto

Fourth Row:
DON LEVERETTE — Greenville
EDDIE LEWIS — Petal
HAL LEWIS, JR. — Petal
MARY EARLE LEWIS — Dixon

Fifth Row:
PATRICIA LEWIS — Tuscaloosa, Alabama
GEORGE LIGHT — Biloxi
MARJORIE LIVELY — Pass Christian
MARY FRANCES LOCKE — Beaumont, Texas

Sixth Row:
NANCY LOCKLEY — Scooba
CHARLIE LONG, JR. — Gulfport
RICHARD LOPER — Jackson
BYRON DALE LUNCEFORD — Webb

Seventh Row:
KEN LYONS — Gulfport
VONDEE MANASCO — Leakesville
THOMAS MANSFIELD — Pascagoula
TERRY MARBUT — Citronelle, Alabama

Eighth Row:
CHARLES W. MARTIN — New Orleans, Louisiana
BILLY MASSENGALE — Collins
HENRY AUSTIN MASSENGALE — Pascagoula
LIGE MATHIS — Spartanburg, South Carolina

FRESHMAN CLASS

First Row:

ALBERT MAY	Biloxi
DONALD MAY	Mendenhall
DOROTHY ANN MAY	Newton
LADY DELL MECHATTO	Belzoni

Second Row:

PERRY LOU MILNER	Mt. Olive
JIMMIE JOE MILSTEAD	State Line
FREDDE MINCHER	Long Beach
W. B. MIXON	Magnolia

Third Row:

EDYTHE MOORE	Lexington
BETTY L. MORAN	Biloxi
JOY MORGAN	Vicksburg
MARION MORGAN	Hattiesburg

Fourth Row:

POLLY JO MORGAN	Petal
CAROLYN RUTH MORRIS	Laurel
MARY FRANCES MORRIS	Purvis
DONALD O. MORROW	Purvis

Fifth Row:

DICK MUELLER	Kennewick, Washington
ELIZABETH MUMFORD	Catlettsburg, Kentucky
ELI J. MYRICK, JR.	Gulfport
JAMES McARM	Richton

Sixth Row:

CAROLYN McBRAYER	Hattiesburg
MARY McCAA	Hattiesburg
JAMES L. McCABE	Crosby
MARY ANN McCARDLE	Laurel

Seventh Row:

JOHN W. McCAULEY	Philadelphia
JOSEF E. McCLESKEY	Hattiesburg
WILBOURNE McCULLOUGH	Hattiesburg
IRVIN McCOY	Ransom, Kentucky

Eighth Row:

ROSS McCRIMON	Fernwood
EDWARD J. McDONALD	Laurel
JAMES McDONALD	Laurel
JEANETTE McDONALD	Hattiesburg

Goodbye, Little Goldfish

A DECADE OF PROGRESS

First Row:
MARY ANN McGEHEE . . . Columbia
IRBY N. McINNIS, JR. . . . Gulfport
TITIS L. McINNIS . . . Picayune
PEGGY McKEITHEN . . . Jackson

Second Row:
BEVERLY JO McKENZIE . . . Forest
LOUISE McLEMORE . . . Petal
FRANCES McMICHEL . . . Petal
JAMES McMILLAN . . . Buckatunna

Third Row:
HILLIARD McMURY . . . Hattiesburg
MURDOCK McRAE . . . Mobile, Alabama
SHIRLEY McSWAIN . . . Hattiesburg
ROBERT NAHRGANG . . . Fairhope, Alabama

Fourth Row:
GEORGE L. NAZARETIAN . . . Long Beach
ANITA NEELY . . . Tupelo
KENNETH NEELY . . . Richton
MARGARET NEELLY . . . Jackson

Fifth Row:
ROBERT NEGROTTO . . . Biloxi
ALLEN W. NELSON . . . Crystal Springs
EDDIE NETHERLAND . . . Natchez
JERRY NICHOLSON . . . Laurel

Sixth Row:
GEORGE DONALD NICK . . . Greenville
DELIA ANN NOBLE . . . Harriston
CLYDE NORTHROP . . . Lumberton, Alabama
DOUGLAS NUNNERY . . . Jackson

Seventh Row:
ELIZABETH O'DOM . . . Gulfport
LORICE ODOM . . . Millry, Alabama
SARAH GEORGE ODOM . . . Hattiesburg
SUE ODOM . . . Tchula

Eighth Row:
SYBIL ODOM . . . Hattiesburg
ELLA ARMANDA O'FERRALL . . . Natchez
BOBBY F. OGLESBY . . . Eddiceton
DONALD O'NEAL . . . Gulfport

FRESHMAN CLASS

First Row:
RALPH ORVING . . . Hattiesburg
RAYMOND PAGE . . . Ocean Springs
ELOISE PARENT . . . Natchez
CURTIS PARKER . . . Gulfport

Second Row:
AUGUST PARKER . . . Biloxi
W. N. PATTERSON . . . Hattiesburg
VONDELL PATTERSON . . . Moselle
KAY PATTON . . . Tupelo

Third Row:
PATTY SUE PEARCE . . . Hattiesburg
CLARKE PEARSON . . . Hattiesburg
CAROL PEATTIE . . . Pascagoula
MARTHA PECOUL . . . Gulfport

Fourth Row:
BETTY PERALTA . . . Pass Christian
ELDRED L. PHILLIPS . . . Brewton, Alabama
HATTIE PHILLIPS . . . Purvis
WILLIAM HENRY PHILLIPS, JR. . . . Jackson

Fifth Row:
CAROLE PINNIX . . . Jackson
JOELLEN PIRTLE . . . Winnsboro, Louisiana
NELSON PITTMAN . . . Canton
JOHN POLK . . . Bogalusa, Louisiana

Sixth Row:
NANCY LEE POWELL . . . Hattiesburg
BRIAN N. PREEN . . . New Orleans, Louisiana
SUE PRESLEY . . . Louisville
DONALD E. PRICE . . . Pascagoula

Seventh Row:
JIMMY B. QUARLS . . . Corpus Christi, Texas
CURTIS L. RAMEY . . . Mobile, Alabama
MARILYN RAUDALL . . . Vicksburg
DONALD RAWLS . . . Hattiesburg

Eighth Row:
DALE REEVES . . . Gulfport
BILLIE REEVES . . . Shubuta
RICHARD REHAGE . . . Ocean Springs
MARY ANN RENNICK . . . Greenville

A DECADE OF PROGRESS

First Row:
LOUIS R. RENAUD, JR. . . . . Vicksburg
HENRY RHODES . . . . . Gulfport
ROBERT RICHMOND . . . . . Hobart, Indiana
SUE RILEY . . . . . New Hebron

Second Row:
LYNETTE ROBERSON . . . . . Pascagoula
PEGGY ROBERTS . . . . . Amory
EDSEL RODGERS . . . . . Columbia
SYLVIA RODRIGUE . . . . . New Orleans, Louisiana

Third Row:
HAROLD ROGERS . . . . . Collins
JOE E. ROGERS . . . . . Collins
JOHN ROSETTI . . . . . Handsboro
MARY HAZEL ROSS . . . . . Mendenhall

Fourth Row:
THOMAS RUFFIN . . . . . New Augusta
DAVID SANDERSON . . . . . Eastabutchie
HERSCHEL SAUCIER . . . . . Gulfport
SHIRLEY SCARBOROUGH . . . . . Biloxi

Fifth Row:
FRANK O. SEAY, JR. . . . . Blytheville, Arkansas
ALICE FAYE SELLARS . . . . . Robertsdale, Alabama
RAY SESSUMS . . . . . Natchez
GEORGE R. SHARP . . . . . Baton Rouge, Louisiana

Sixth Row:
CLAUDE SHEFFIELD . . . . . Moorhead
JACK SHELTON . . . . . Hattiesburg
EMELL SHOWS . . . . . New Hebron
JOAN SHOWS . . . . . Sanford

Seventh Row:
BETSY SIMS . . . . . Alexandria, Louisiana
ANNE SKELLIE . . . . . Long Beach
BETTY JEAN SLAY . . . . . Hattiesburg
BILLY RAY SMITH . . . . . Tylertown

Eighth Row:
BOBBY S. SMITH . . . . . Aberdeen
JAMES WILSON SMITH . . . . . Laurel
JO SHIRLIE SMITH . . . . . Lumberton

FRESHMAN CLASS

First Row:
LOU ANN SMITH . . . . . Hattiesburg
DON SOHAN . . . . . Aurova, Illinois
CARL O. SPEED . . . . . Chatwa
RICHARD SPENCER . . . . . Mobile, Alabama

Second Row:
PATSY STEGALL . . . . . Meridian
EDWARD STEPHENS . . . . . Meridian
NED A. STEPHENSON . . . . . Hattiesburg
MARSHA ANN STEWART . . . . . Bogalusa, Louisiana

Third Row:
JANICE STOCKSTILL . . . . . Picayune
JOSH W. STONE . . . . . Hattiesburg
BILL STRAHAN . . . . . Collins
ALMON STRAIN . . . . . Brewton, Alabama

Fourth Row:
ALICE LAVERNE STRAIT . . . . . Brookhaven
JEFFIE STRIATER . . . . . Rosedale
ROBERT TAYLOR . . . . . Flomaton, Alabama
JAMES H. THAMES . . . . . Bogalusa, Louisiana

Fifth Row:
DOROTHY MAE THOMAS . . . . . Hattiesburg
BOBBY THOMPSON . . . . . Kosciusko
SUE SMYLIE THOMPSON . . . . . Meridian
CAROLYN THORNHILL . . . . . Angie, Louisiana

Sixth Row:
KATHERINE THORNTON . . . . . Hattiesburg
SHIRLEY WELCH TIMBES . . . . . Seminary
KEITH TINGLE . . . . . Philadelphia
JOYLENE TOLER . . . . . Vicksburg

Seventh Row:
MARJEAN TONEY . . . . . Amory
CAROLYN TOUCHSTONE . . . . . Laurel
BILLY TOWNHILL . . . . . Collins
KEARNEY TRAVIS . . . . . Hattiesburg

Eighth Row:
BENNIE JEAN TRUSSELL . . . . . Meridian
ANN KATHERINE TURNER . . . . . Leakesville
JOCELYN UCHELLO . . . . . Biloxi

Surely not to class

A DECADE OF PROGRESS

First Row:
JAMES VALENTINE . . . . . Jackson
ELIZABETH VAN SLYKE . . . . . Hattiesburg
CAROLYN VAUGHAN . . . . . Yazoo City
AVIS LINNELLE VIGNES . . . . . Biloxi

Second Row:
CARL VOSS . . . . . Natchez
MARY OTTIS WAITES . . . . . Waynesboro
CAROLYN WALLEY . . . . . Petal
C. D. WAMBSGANS, JR. . . . . Biloxi

Third Row:
ROBERT WARE . . . . . Hattiesburg
DICK WATERS, JR. . . . . Ocean Springs
JOHN L. WATSON . . . . . Eddiceton
RALPH P. WEAVER, JR. . . . . Pascagoula

Fourth Row:
LEON WEILL . . . . . Biloxi
JOANN WELCH . . . . . Ellisville
MANCILL WELLS . . . . . Greenville
KARLENE WENZEL . . . . . Hattiesburg

Fifth Row:
RUSSELL WHIGHAM . . . . . Gulfport
BILLY R. WHITE . . . . . Leakesville
VIRGINIA WHITE . . . . . Hattiesburg
DOUGLAS JOY WHITEHEAD . . . . . Woodville

Sixth Row:
WESLEY WHITTINGTON . . . . . Tutwiler
WANDA JUNE WIEDER . . . . . Ocean Springs
BRYAN E. WILLIAMS . . . . . Kosciusko
JAMES E. WILLIAMS . . . . . Tylertown

Seventh Row:
ROMA WILLIAMSON . . . . . Collins
JOHN P. WILSON . . . . . New York, New York
O'FALLON RAY WILSON . . . . . Nashville, Tennessee
KEY FRANCES WOODWARD . . . . . Hattiesburg

Eighth Row:
WILLIAM VAL YATES, JR. . . . . Jackson
MARILYN YAWN . . . . . Lumbertown
BETTY YELVERTON . . . . . Hattiesburg

FRESHMAN CLASS

Features

Dr. and Mrs. Cook look on as—

Miss Joan Courtney is presented

Here are the top beauties of 1955 as a result of a contest sponsored by the Student Government Association. For the splendid cooperation shown the staff, and for the excellent choices made, we thank you.

STAFF OF THE 1955 SOUTHERNER

Southern's twenty top beauties

ADAIR BATES

A lovely sophomore from Liberty, Adair claims many honorary titles. She was named Greek Goddess during Greek Week, and chosen by the Phi Kappa Tau's as their sweetheart. Adair is an Alpha Sigma Alpha.

ANN BRIGGS

Vivacious Ann Briggs has been a Southern favorite for two years; and in 1954 she served as Carnival Queen. Ann is a Kappa Delta from Pascagoula.

CAROLYN BYRD

Here is a perfect example of Southern beauty. Carolyn is a sophomore from Pascagoula, and a member of Kappa Delta.

JOAN COURTNEY

When Joan, a junior from Sumrall, received the title of Southern Beauty, she crowned a long list of honors which includes having been chosen Homecoming Queen, ROTC Battalion Sponsor, and Phi Kappa Tau Sweetheart. Joan is also a past president of Sigma Sigma Sigma.

JOYCE DAWSON

The very lovely Miss Dawson is from Houma, Louisiana. Joyce is a Kappa Delta and a freshman member of the Dixie Darlings.

MARTHA GATES

This dark-eyed beauty claims Lafayette, Louisiana, as her home. Martha is a Chi Omega and a Southern cheerleader. This is her second year to be chosen as Beauty.

DOROTHY ANN MAY

This charming freshman from Newton first came to our attention as a Featurette of the Southern band. Dot is a Tri Delta.

ANN MILLER

Brown-eyed Ann Miller is a sophomore from Lucedale. During her two years at Southern, she has been the object of many honors pertaining to her beauty. Ann was elected Miss Bathing Beauty of 1954, Sigma Phi Epsilon Sweetheart, and Miss Hattiesburg. Ann is a member of Delta Delta Delta.

BEVERLY McKENZIE

Beverly, a Tri Delta, hails from Forrest. Combining beauty and rhythm, she is also a Featurette.

SONDRA SUTHERLAND

For two years now, Sondra has been chosen as a Beauty. She is a sophomore from Canton, and a member of Chi Omega.

JOAN COURTNEY

Homecoming Queen

HAMP COOK

Homecoming King

Mr. and Miss MSC

HAMP COOK—JOYCE JAMISON

BOBBY GRIFFIN
Junior Class

JOYCE LEWIS
Junior Class

JACK HILL
Sophomore Class

CLASS FAVORITES

BETTY ANN JONES
Sophomore Class

ED McDONALD
Freshman Class

ANN HUBBARD
Freshman Class

Mark Blankenstein . . . Jackson . . . Editor of 1955 SOUTHERNER . . . Junior Class Senator . . . Student Government Decorations Committee . . . Pi Kappa Alpha, Corresponding Secretary, Historian, Assistant Pledge Master, Interfraternity Council Representative . . . Omicron Delta Kappa . . . Southern Players.

Barbara Boardman . . . Gulfport . . . Winner of Delta Delta Delta Scholarship Trophy, 1952-53 . . . American Chemical Society student affiliates, Secretary-Treasurer 1954-55 . . . Phi Kappa Pi, Vice-President . . . Alpha Lambda . . . Phi Delta Rho.

Spurgeon Bradley . . . Hattiesburg . . . Student Government Association, President 1954-55 . . . Yellow Jackets, 1952-53 . . . Kappa Mu Epsilon, Vice-President . . . Mississippi Methodist Student Movement, President . . . Outstanding ROTC Sophomore and Junior Cadet . . . Omicron Delta Kappa, President.

WHO'S WHO

Mary Ellen Braswell . . . Jackson . . . Senior Class Senator . . . Phi Delta Rho, Vice-President . . . Kappa Delta, Vice-President . . . Beauty, 1953, 1954 . . . Alpha Tau Omega Sweetheart . . . Women's Affairs Board.

Jeanne Brown . . . Brookhaven . . . Student Government Association Secretary . . . Kappa Delta . . . Alpha Lambda . . . Pi Omega Pi . . . Pi Kappa Pi.

Marjorie Carroll . . . Vicksburg . . . Sophomore Class Treasurer . . . "Student Printz," Editorial Board Chairman . . . Alpha Sigma Alpha, Vice-President . . . Senior Class Senator . . . Phi Delta Rho, Historian . . . Panhellenic Council.

Shannon Clark . . . Waynesboro . . . American Chemical Society student affiliates, President . . . Physics Award, 1953-54 . . . Kappa Mu Epsilon, Secretary . . . Phi Eta Sigma, Treasurer . . . Omicron Delta Kappa.

Milam Cotton . . . McComb . . . Beta Beta Beta, President . . . Alpha Epsilon Delta, Vice-President . . . Outstanding Freshman Biology Student . . . Pi Kappa Alpha.

Pat Culpepper . . . Macon . . . Alpha Sigma Alpha, President . . . Sophomore Class Vice-President . . . Alpha Lambda Scholarship Trophy, 1953 . . . Delta Delta Delta Scholarship Trophy, 1954 . . . Student Council Representative.

Among Students in American Universities and Colleges

Dot Darrach . . . Washington, D.C. . . . Outstanding Woman Student in Social Studies, 1953-54 . . . Delta Delta Delta, Chaplain . . . Alpha Lambda . . . Phi Delta Rho . . . Canterbury Club, Vice-President.

Jack Davidson . . . Vicksburg . . . Alpha Epsilon Delta, President . . . President of New Stadium Dormitory . . . Alpha Epsilon Delta Outstanding Freshman Premedical Student Award . . . American Chemical Society student affiliates.

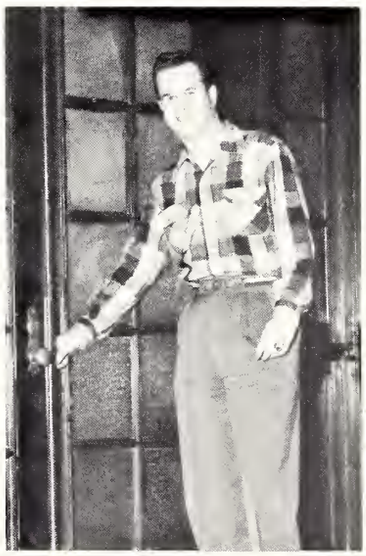

Warren Freret . . . Gulfport . . . Student Government Association Treasurer . . . Alpha Epsilon Alpha, Vice-president . . . Circle K Club . . . Newman Club.

Bill Frank . . . Long Beach . . . Outstanding Scholar . . . Newman Club . . . Pi Kapp Pi . . . Sigma Pi Delta.

Bobby Griffin . . . Jackson . . . Freshman, Sophomore, Junior Class Presidents . . . Student Government Association Social Chairman . . . Pi Kappa Alpha, President . . . Yellow Jackets . . . Interfraternity Council Treasurer. . . . Assistant Editor of SOUTHERNER.

Blanche Hathorne . . . Laurel . . . Outstanding Scholar . . . Home Economics Club, Vice-President . . . Young Women's Association, President . . . Baptist Student Union Executive Council Member.

Ben Hillsman . . . Columbus . . . Student Government Association First Vice-President . . . Student Christian Federation Committee Chairman . . . Westminster Fellowship, President . . . Kappa Sigma . . . Omicron Delta Kappa.

Jack Hunt . . . Handsboro . . . Junior Class Senator . . . Baptist Student Union, President . . . Student Christian Federation, Vice-President . . . Circle K Club . . . Assistant Editor of "Drawl" . . . Phi Eta Sigma, Secretary . . . Omicron Delta Kappa.

Dale Lindsey . . . Gulfport . . . Phi Delta Rho, President . . . Westminster Fellowship, President . . . Alpha Psi Omega, Vice-President . . . Pi Kappa Delta, Vice-President . . . Delta Delta Delta Pledge Scholarship Award . . . Christian Federation Executive Council.

Aubrey Lucas . . . Waynesboro . . . Wesley Foundation, President . . . Junior Class Senator . . . Future Teachers of America, President . . . Christian Federation, Treasurer . . . Omicron Delta Kappa.

Bob Marlette . . . Vicksburg . . . Associate Editor of "Student Printz" . . . Phi Kappa Tau . . . Phi Eta Sigma.

Ed McRae . . . Pascagoula . . . Circle K Club, President . . . Christian Federation, President . . . Wesley Foundation, Vice-President . . . Student Senate Chaplain . . . Religious Emphasis Week Committee Chairman.

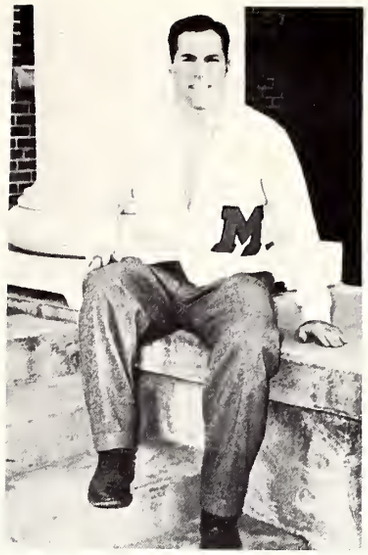

Hugh Laurin Pepper . . . Vaughn . . . Outstanding Athlete.

Sarah Pratt . . . Wiggins . . . Phi Mu, President . . . Alpha Psi Omega . . . Southern Players.

ohn Shamburger . . . Lumberton . . . istinguished Military Student . . . Phi ta Sigma . . . American Chemical Society student affiliates.

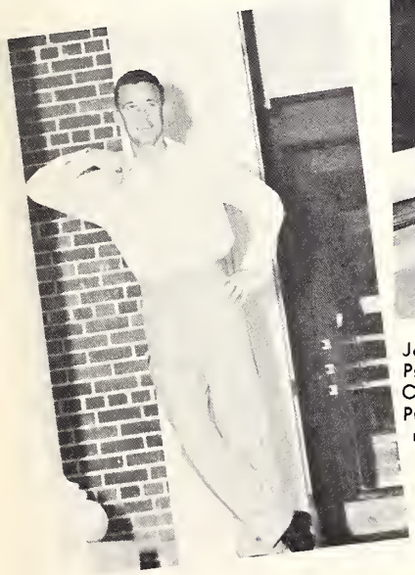

Jo Sollie . . . Hattiesburg . . . Alpha Psi Omega, President . . . Student Council . . . Speech Arts Council Vice-President . . . Opera Workshop, Technical Advisor . . . Southern Players.

Joan Welsh . . . Hattiesburg . . . Chi Omega, President . . . Sigma Alpha Eta, Vice-President . . . Vesper Choir, President . . . Junior Class Historian . . . Second Vice-President of WSGA . . . Alpha Lambda, Vice-President . . . Kappa Delta Pi . . . Phi Delta Rho.

NOT PICTURED

Ruth Blackledge . . . Laurel . . . Alpha Lambda . . . Phi Delta Rho . . . Sigma Sigma Sigma, President . . . Homecoming Maid Sophomore, Junior, Senior Class.

Joan Courtney . . . Sumrall . . . Homecoming Queen, 1954 . . . "Student Printz" Editorial Board Chairman Feature Editor . . . Sigma Sigma Sigma, President . . . Freshman Class Secretary . . . Beauty.

Jimmy Waites . . . Waynesboro . . . Junior Class President . . . Phi Kappa Tau, President . . . Student Christian Federation Social Chairman . . . Alpha Epsilon Delta . . . Omicron Delta Kappa, President . . . Interfraternity Council.

SPURGEON BRADLEY
HATTIESBURG, MISSISSIPPI

President, Student Government Association; President, Omicron Delta Kappa; President, Mississippi Methodist Students Movement; President, Wesley Foundation; Vice-President, Kappa Mu Epsilon; Outstanding Sophomore ROTC Cadet; Outstanding Junior ROTC Cadet; Who's Who Among Students in American Universities and Colleges.

THE HALL

OUIDA MULLER
JACKSON, MISSISSIPPI

Executive Editor of "Student Printz;" Columbia University Outstanding Journalism Award; Managing Editor, Chairman of Editorial Board, Make-up Editor, and Society Editor, of "Student Printz;" Phi Mu; Phi Delta Rho; Kappa Delta Pi; Pi Kappa Pi; Beauty; Who's Who Among Students in American Universities and Colleges.

MARY ANN LINDSEY
JACKSON, MISSISSIPPI

Second Vice-President, Student Government Association; First Vice-President Woman's Student Government Association, 1953-54; Secretary of Sophomore, Junior, and Senior Classes; President, Phi Delta Rho; President's Council; Kappa Delta Pi; Physical Education Club; Secretary and Treasurer, Delta Delta Delta; Honor Student; Who's Who Among Students in American Universities and Colleges.

OF FAME

LAURA ANN WILBUR
HATTIESBURG, MISSISSIPPI

President, Pan-Hellenic Council; Phi Mu; Pi Kappa Delta; Kappa Delta Pi; Alpha Psi Omega; Phi Delta Rho; Alpha Lambda; Wesley Foundation; Sigma Alpha Eta; Who's Who Among Students in American Universities and Colleges.

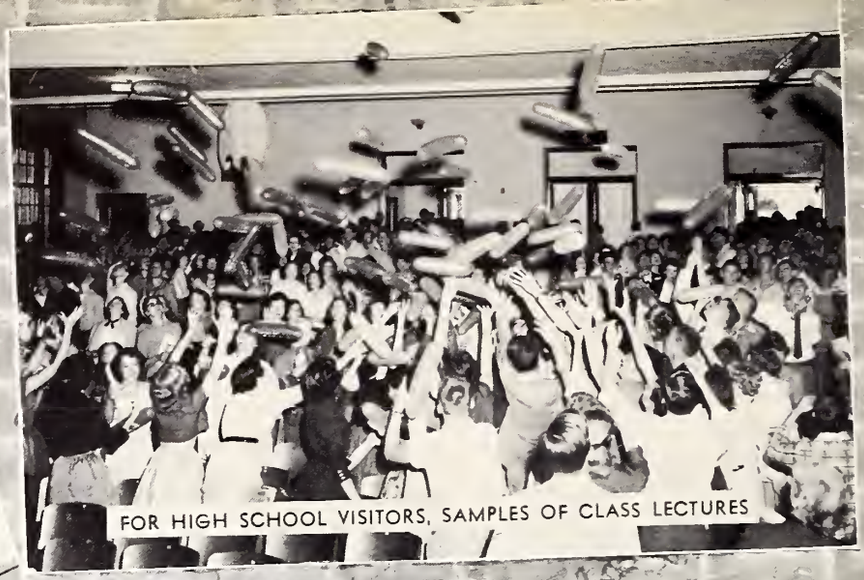
FOR HIGH SCHOOL VISITORS, SAMPLES OF CLASS LECTURES

MAD MAN MUNT SPECIAL

JUST WANT THE FACTS, MA'AM

MISS MOORHEAD EMOTES

RECREATION DIRECTORS RECREATING

"88" COFFINS

SOME OF FIRST SOUTHERNERS WITH MR. SOUTHERN

SAYS WHO?

CHECK THOSE CRAZY SOCKS

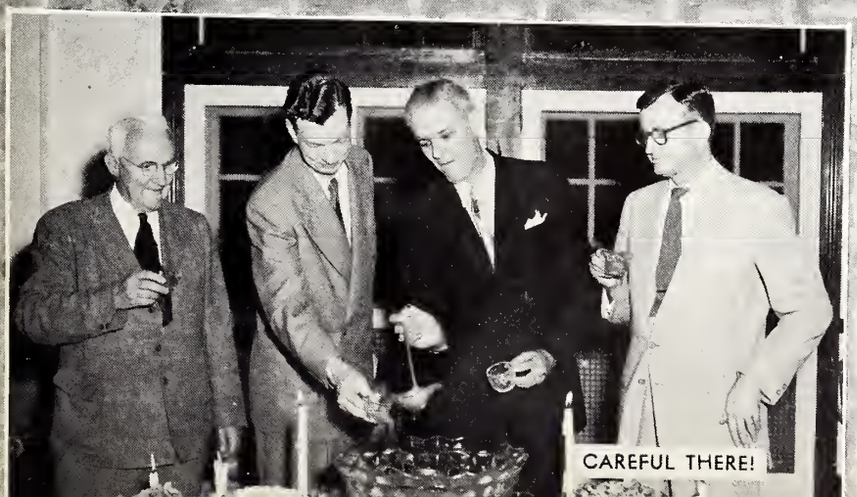

CAREFUL THERE!

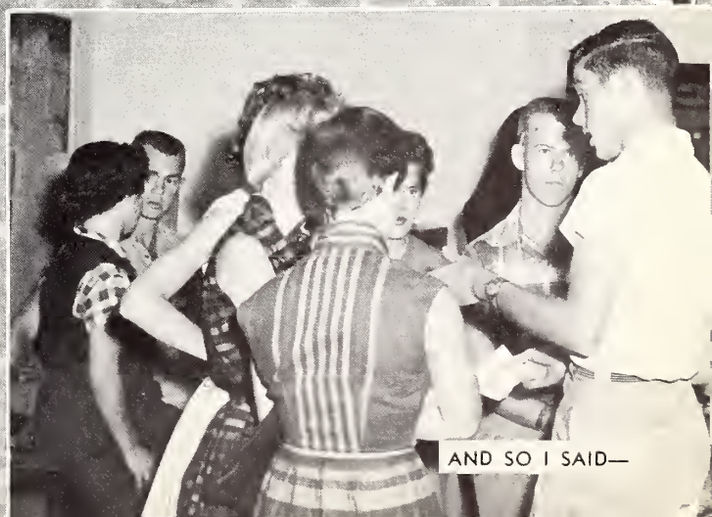

AND SO I SAID—

NOW I WOULDN'T SAY THAT

MARILYN HAS NOTHING ON KAREN!

BUT I CAN'T SWIM

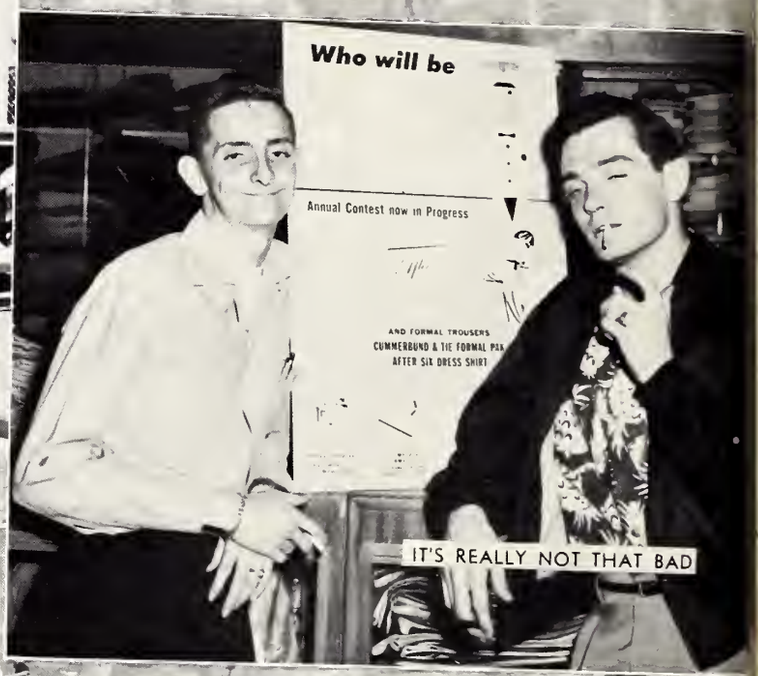

IT'S REALLY NOT THAT BAD

IF YOU'LL LIGHT THE CANDLES, GEORGE—

FIRST LADY OF THE LOUNGE

MONEY, MONEY EVERYWHERE

WHERE IS HE?

WHERE IS THAT BUS

AND THE SALESMAN SAID TO THE FARMER'S DAUGHTER—

COME WITH ME TO THE KASBAR

AND WHAT AM I BID FOR THIS—

HYPNOTIZED?

PROF. SPUD CALLS FOR ORDER

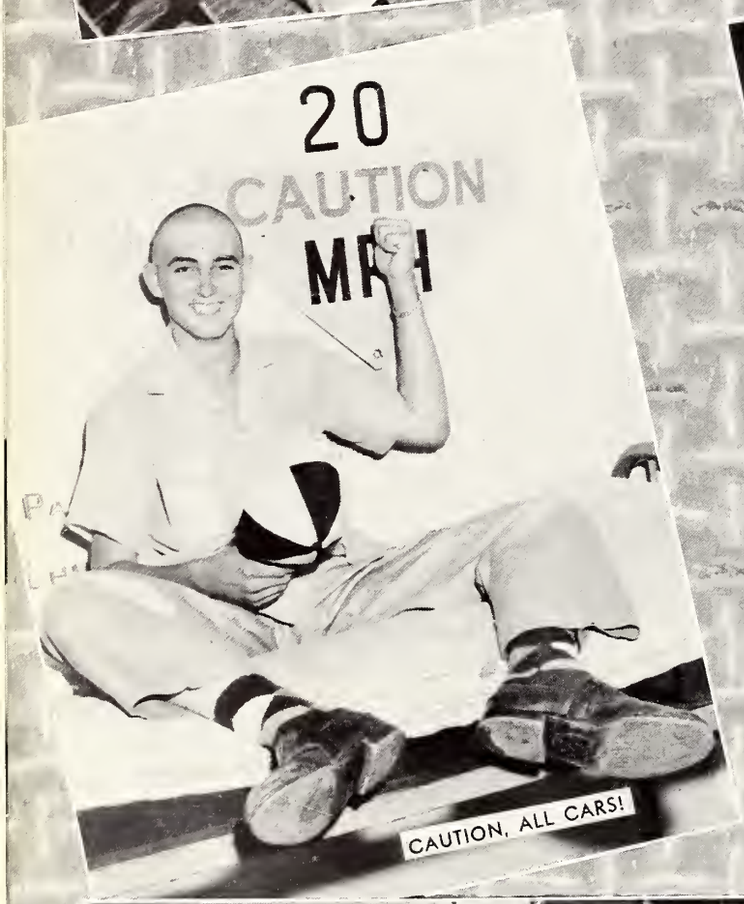

CAUTION, ALL CARS!

KING AND QUEEN OF GREEKS?

WHY IS EVERYONE SO SAD?

MUSIC, MAESTRO MANNONI

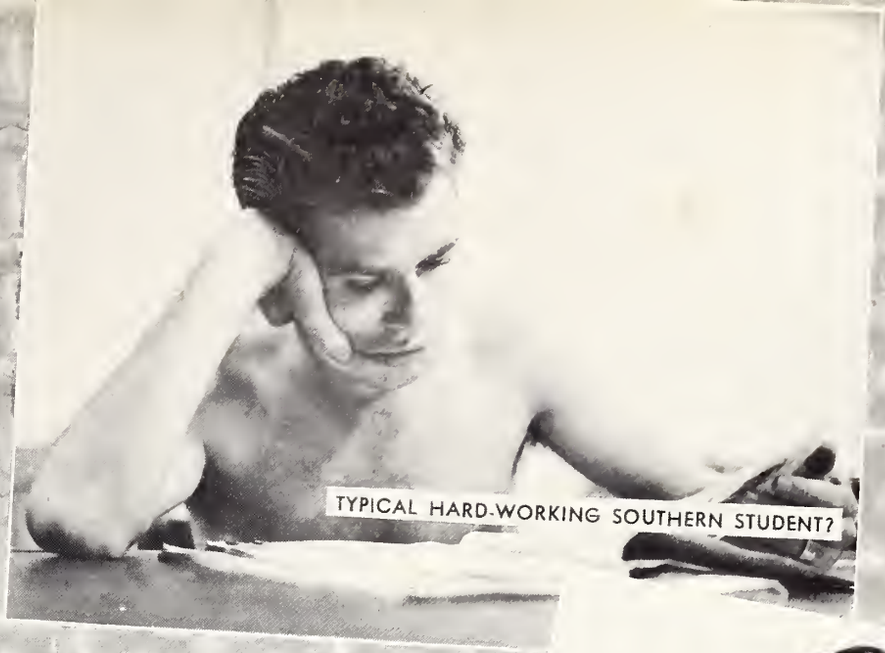

TYPICAL HARD-WORKING SOUTHERN STUDENT?

MILLER WINS ANOTHER ONE

A LITTLE MORE PRESSURE, MRS. "BUZZY"

MRS. GOUGH ADVISES THE ADVISERS

KITTY GETS THE CUDDLE

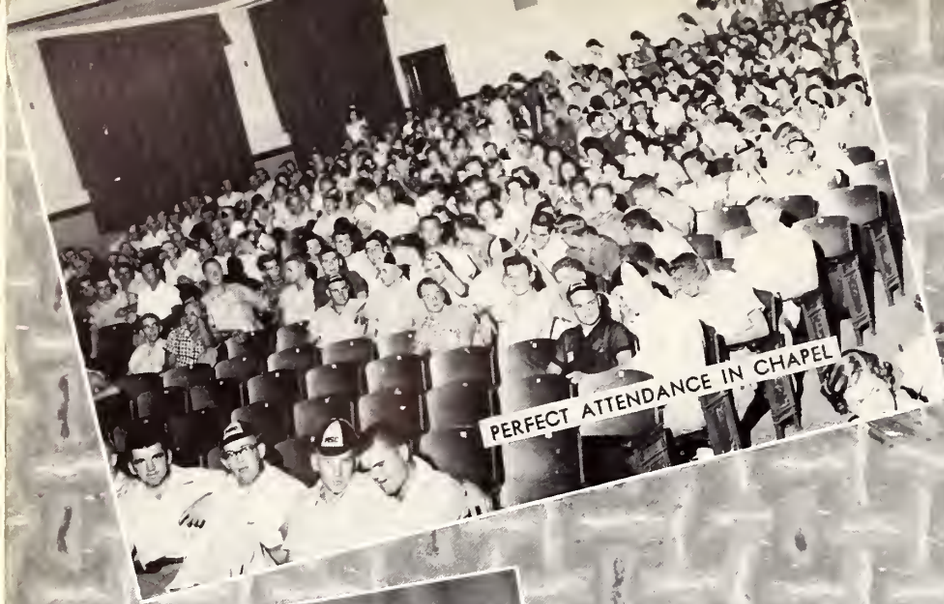

PERFECT ATTENDANCE IN CHAPEL

THE ROOTS OF ANOTHER NEW BUILDING

MALE COMPANIONSHIP

THEY KNEW IT WAS BEING TAKEN

STEP RIGHT UP, LADIES AND GENTLEMEN

IT CAME FROM OUTER SPACE

"MARIETTA" MEETS HER MATE

WHAT A WINE GLASS

HAIL, THE CONQUERING HEROES!

ANOTHER RAID?

That must have been a scary one

Patsy, the food's not that bad

If you want me, just whistle

Somebody goofed!

See here, my good man.

Go, Mamma, Go

Now, the way I see it—

And furthermore—

Morning glory, what's your story?

I'll take this, this, this—

Action, Camera!

Ye ole Hall of Ivy

Rush to class?

Seniors gather round!

Chapel time

Try it some time

Thank you, so much

Spring sport?

10:30

Southern students?

No autographs, boys

I've been feeling strange lately—

Say it again

Progress is our most important product

Man's best dog and his friend

Calling all cars

It's been a long, long time

That was funny!

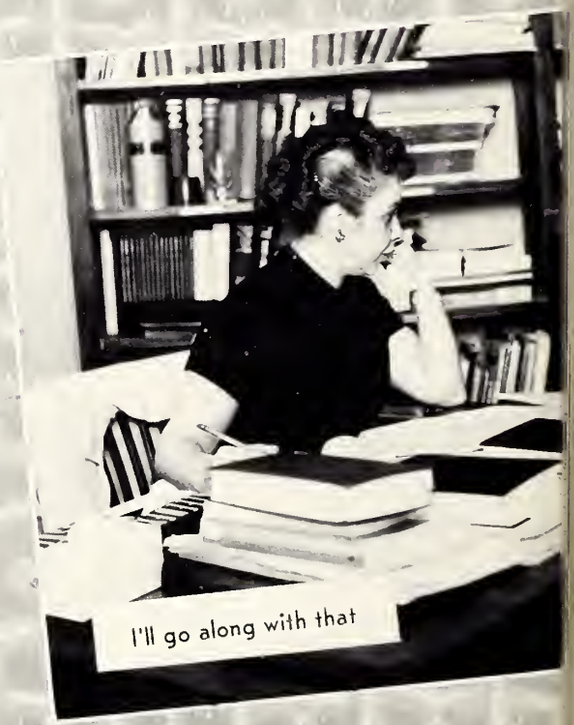

I'll go along with that

What?

Hard worker

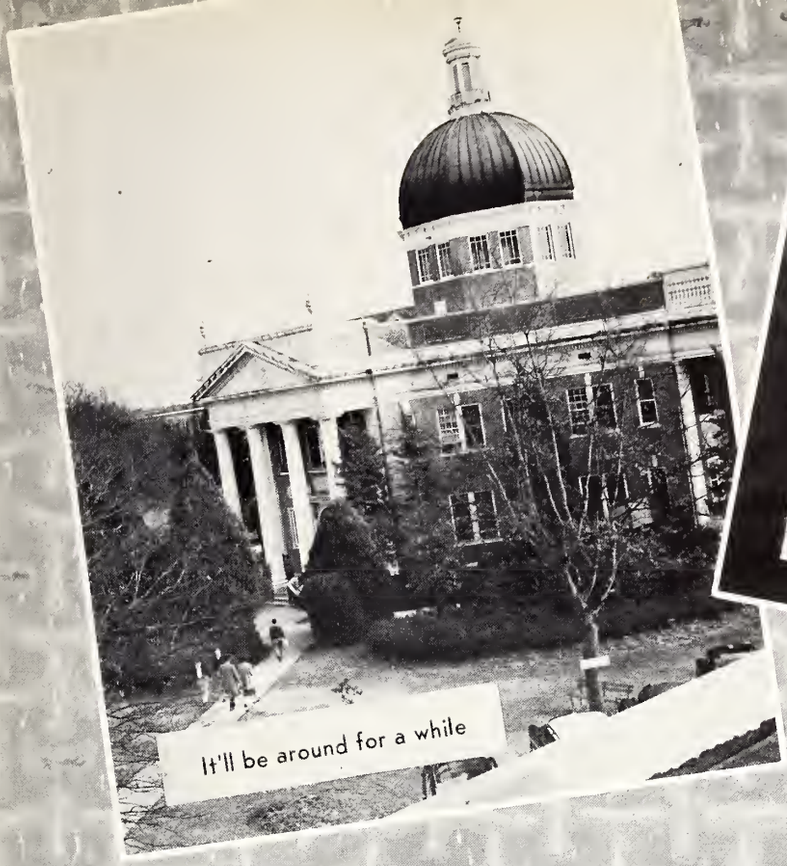

It'll be around for a while

You like that one

Southern's Orchestra

Lazy days

Southern needs no props

I'll play your little game

Athletics

15

ATHLETIC STAFF AND

REED GREEN
Athletic Director

H. A. SMITH
End Coach

FRONT ROW: Don Owens, Brooks Tisdale, Jackie Howard, Eddie Cardenas, Fred Smallwood, Hub Waters, Leonard Williams, Jack Speracino, Lawrence Meeks, Jerry Taylor, Curry Jeneau, Jim Kilpatrick, Herman Boling, Jim Davenport, and Leemon McHenry. SECOND ROW: Huey Husser, Carl Bethea, Bill Bishop, Al Tregle, Ted Trenton, Hugh Mitchel, Dave Fitzgerald, Lloyd Linton, Buzzy Clark, Roy Russel, Larry Rich, Jim Davis,

CHUCK FINLEY
Basketball Coach

DR. J. L. MILAM
Chairman Athletic Committee

1954 Final Football Results

MSC	7;
MSC	28;
MSC	7;
MSC	23;
MSC	7;
MSC	14;
MSC	7;
MSC	27;
MSC	34;
MSC	18;
	Won 6;

FOOTBALL TEAM, 1954

Hamp Cook, George Herring, and Carl Bolt. THIRD ROW: J. C. Arban, Latrelle Grantham, Steve Grantham, Dino Orphan, Bob Yencho, Baxter Jones, Brick Mason, Glen Lingle, Jack Beattie, Les Clark, Son Speights, James Kennedy, Don McDaniel, Dallas Whitfield. FOURTH ROW: Doug Barfield, P. W. Underwood, Leo Herrmann, John Russell, Jimmy Taylor, Pat Del Vaccario, Jim May, Gene Barfield, James Eidt, and Carl Peeples.

THAD (PIE) VANN
Head Football Coach

JON T. SHEPHERD
Line Coach

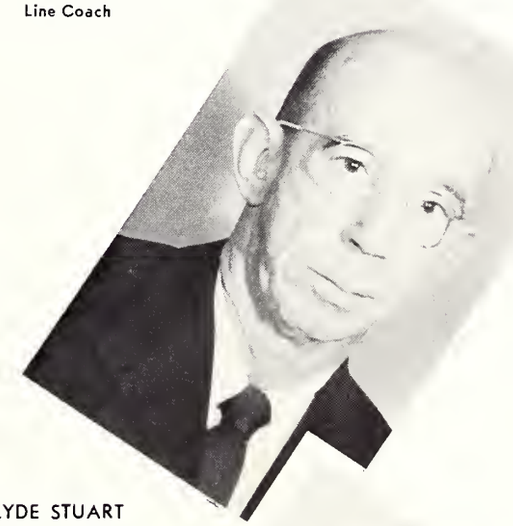

CLYDE STUART
Backfield Coach

DR. C. E. McCARVER
Track Coach

1954 Final Football Results

Univ. of Alabama	2
Louisiana Tech	0
North Texas State	15
Abilene Christian	7
Southeastern	13
Chattanooga	6
Dayton	20
Villanova	0
Memphis State	21
Florida State	19

Lost 4

GEORGE HERRING
Quarterback

CARL BOLT
Halfback

LARRY RICH
Guard

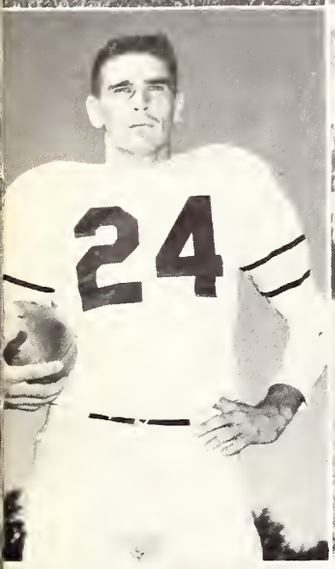

JACKIE HOWARD
Halfback

JIM KILPATRICK
Halfback

BRICK MASON
Halfback

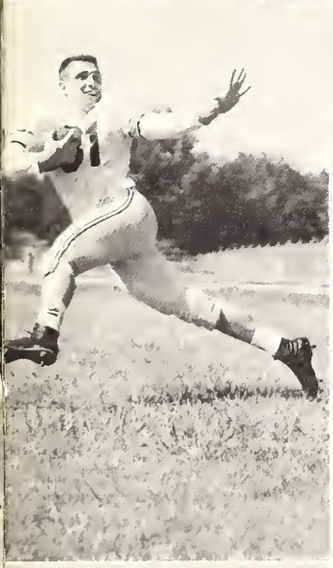

BROOKS TISDALE
Halfback

DALLAS WHITFIELD
Halfback

EDDIE CARDENAS
Fullback

LAWRENCE MEEKS
Fullback

FRED SMALLWOOD
Fullback

TED TRENTON
Halfback

HUB WATERS
End

JERRY TAYLOR
End

AL TREGLE
Guard

J. HUGH MITCHELL
Tackle

DON OWENS
Tackle

JIM DAVIS
Tackle

HAMP COOK
Guard

LEO HERRMANN
Guard

LES CLARK
Center

JACK SPERACINO
Center

DOUG BARFIELD
Quarterback

JIM DAVENPORT
Quarterback

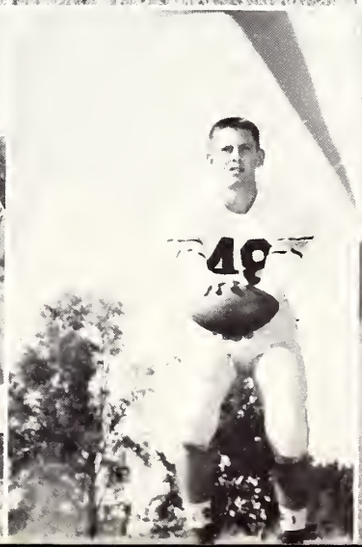

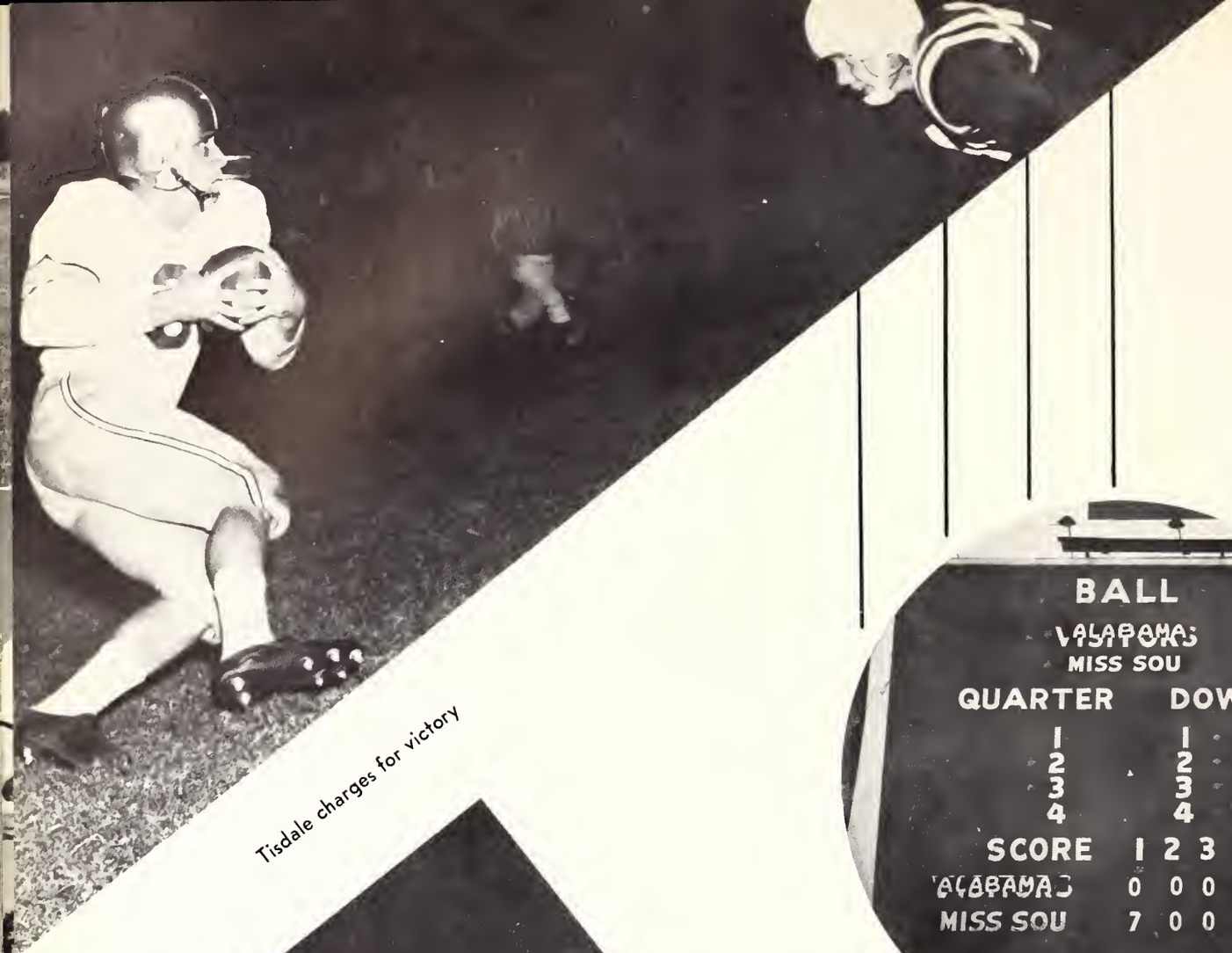

Tisdale charges for victory

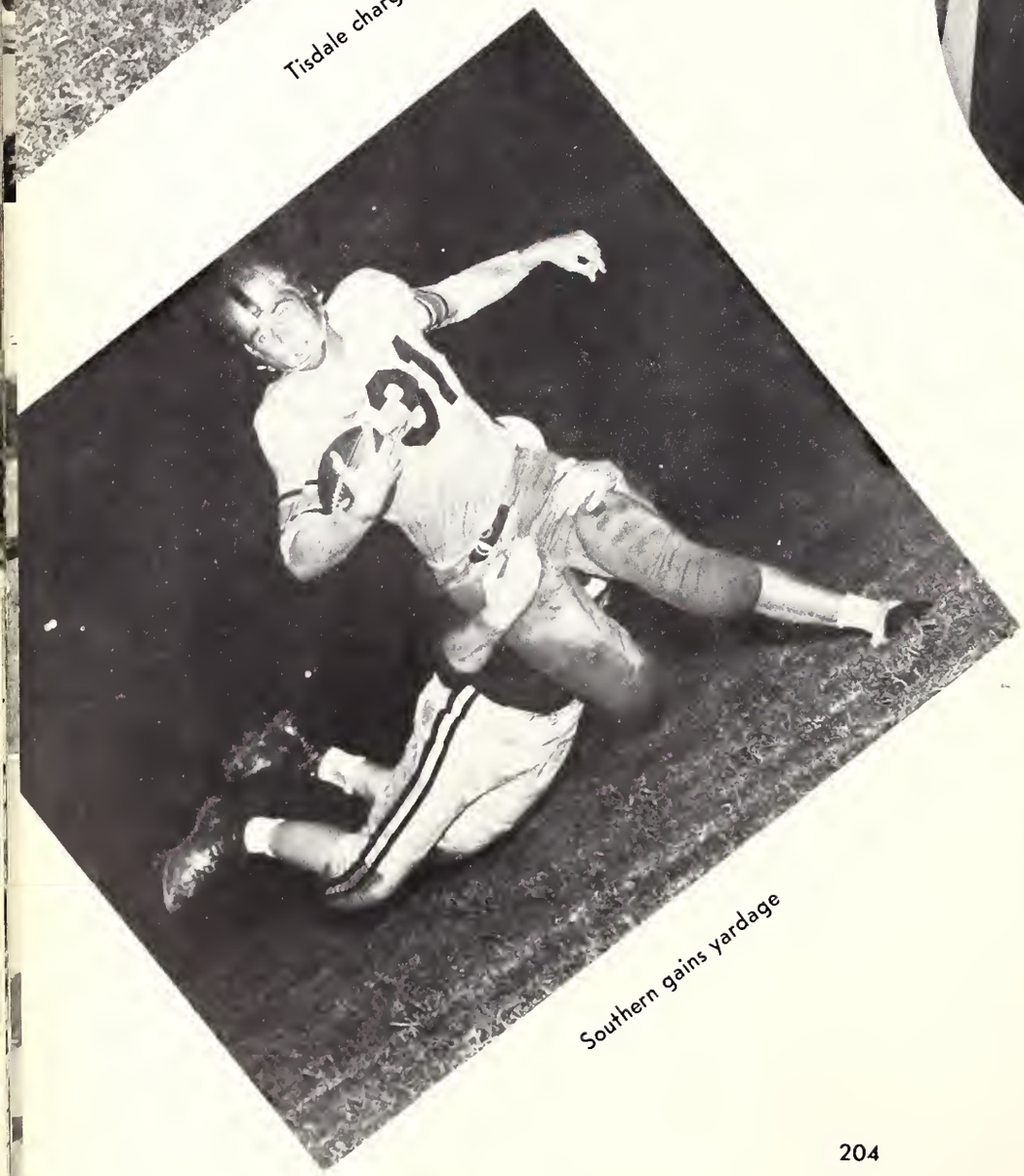

Southern gains yardage

STATISTICS

	Alabama	Southern
First Downs	16	3
Net Yds. Rushing	198	81
Passing Yardage	54	8
Passes Attempted	13	3
Passes Completed	6	1
Passes Had Intercepted	1	0
Punts	5	9
Punting Average	31.0	35.7
Fumbles Lost	2	1
Yards Penalized	21	26

M. S. C. 7

Southern 7, Alabama 2. That's the way it was, and that's the way it should have been. Breaks? Both got some. The Southerners capitalized on theirs; 'Bama didn't.

Southern blasted the Tide 25-19 last year. The second barrel also turned out to be loaded with double-0 buck shot when it was triggered Friday night.

Alabama gained more than twice as much yardage as Southern and made more than five times as many first downs, but the Crimson Tiders just couldn't muster enough scrap, determination, hustle and plain ole will-to-win to match that of the Southerners.

The winning scores were scored early. Alabama's futile ones came late.

Brooks Tisdale, virtually unknown previously, counted all of Southern's points on an 18-yard touchdown ramble and a successful conversion.

Doug Potts knifed through to block a punt to net 'Bama's points. Southern's George Herring was attempting to kick out of the end zone. The ball bounded behind the zone for an automatic safety.

Jammed in between those two events were some of the most tense moments any player from either team ever spent. It also was nearly as excruciating for the 21,000 fans who packed Montgomery's Cramton Bowl.

ALABAMA . . . 2

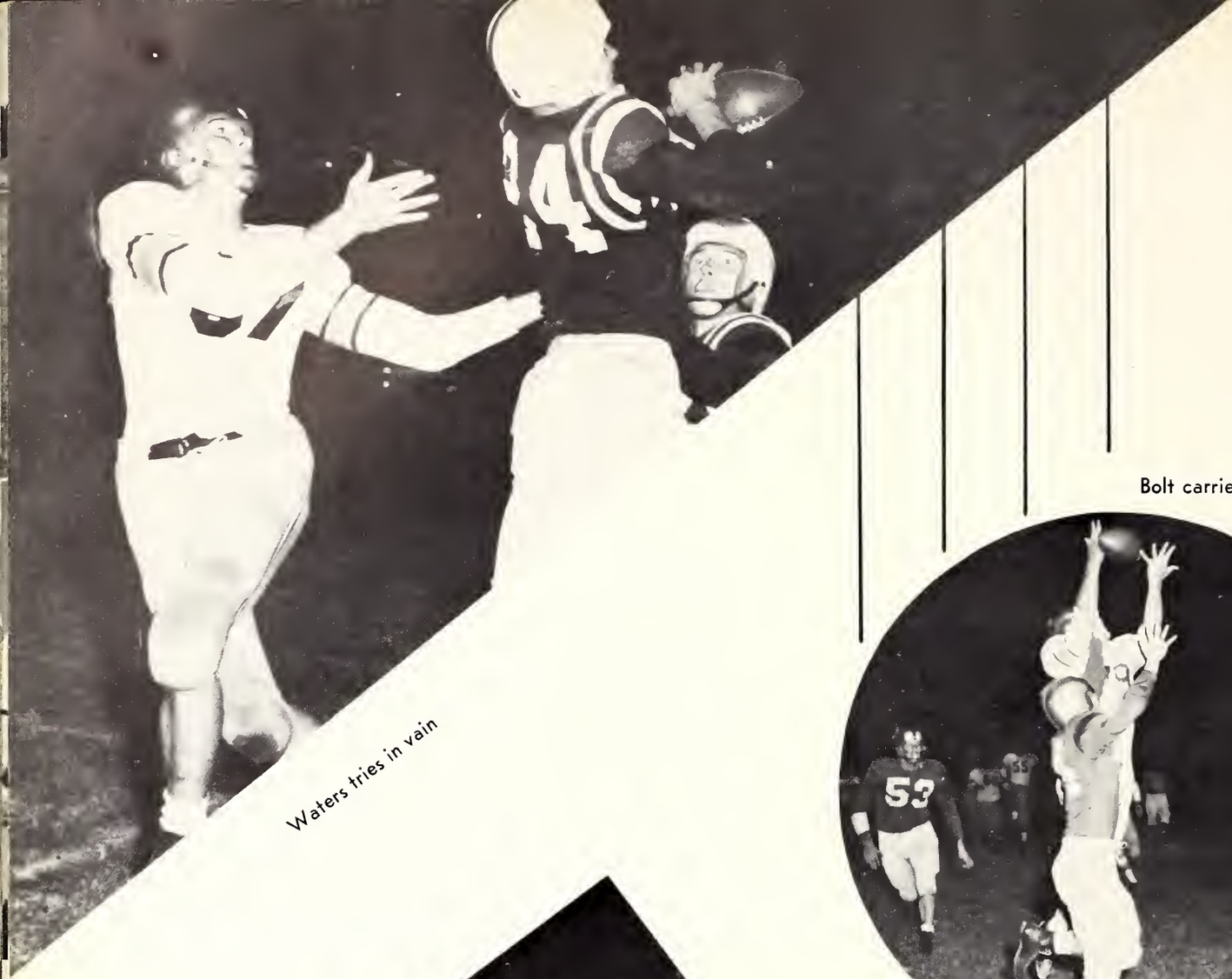

Waters tries in vain

Bolt carries while Waters blocks

Pass complete??

M. S. C. 28

Southern rang up its second victory of the season by defeating Louisiana Tech 28 to 0. It was a solid victory over an able foe, following the 7-2 victory the Southerners won over Alabama. The Southern line spelled the difference.

Southern scored in the second, third, and fourth periods with Curry Juneau, Eddie Cardenas and Bill Boling makes the scores. Coach Pie Vann played mostly straight football on a very sultry evening before a partisan crowd of 11,000.

Southern threatened often in the opening periods, but it was late in the second quarter before the Tech goal was crossed. Quarterback Jim Davenport tossed a 13-yard pass to Juneau to climax a drive for the touchdown. Brooks Tisdale, who scored against Alabama, added the extra point.

In the third period, Southern went to the goal line but fumbled and when Tech kicked out, Jackie Howard of Hattiesburg scooted from midfield to the Tech 29. Smallwood led in the drive that went to the one-yard line and then he plunged over for the score. George Herring added the extra point.

In the fourth period, Dallas Whitfield made a brilliant punt return to pave the way for the third score. Cardenas carrying three times to make the 19 remaining yards. Davenport added the extra point. Just before the gun, Whitfield again returned strongly and the score was made on a 19-yard pass from Leemon McHenry to Boling. McHenry added the extra point.

Coach Vann cleaned his bench and four different men scored, while all the extra points were made by different men. Carl Bolt, senior transfer from Washington and Lee, where football has been cancelled, was among the offensive heroes for Southern.

LOUISIANA TECH . . . 0

Smallwood downed by Louisiana Tech

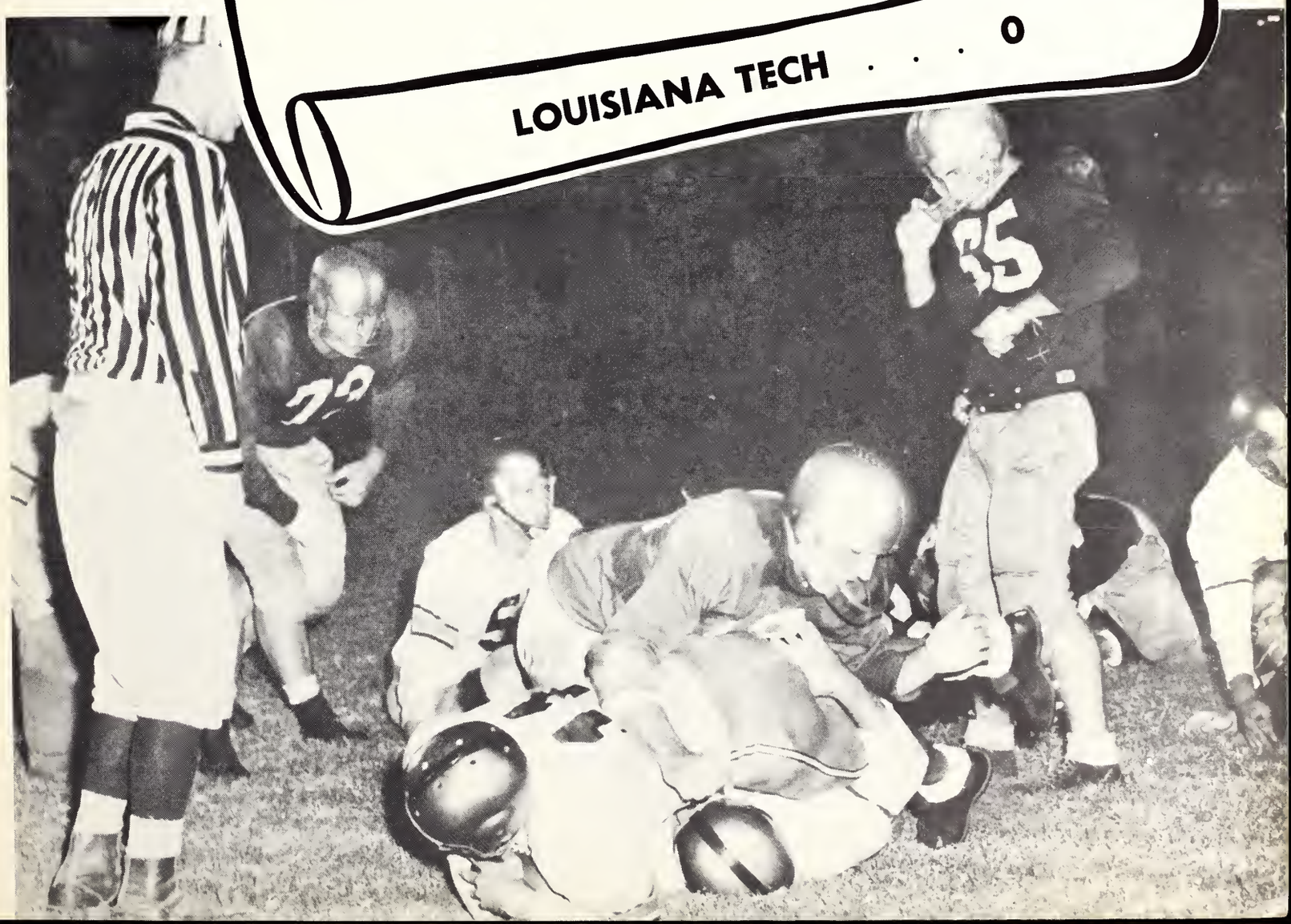

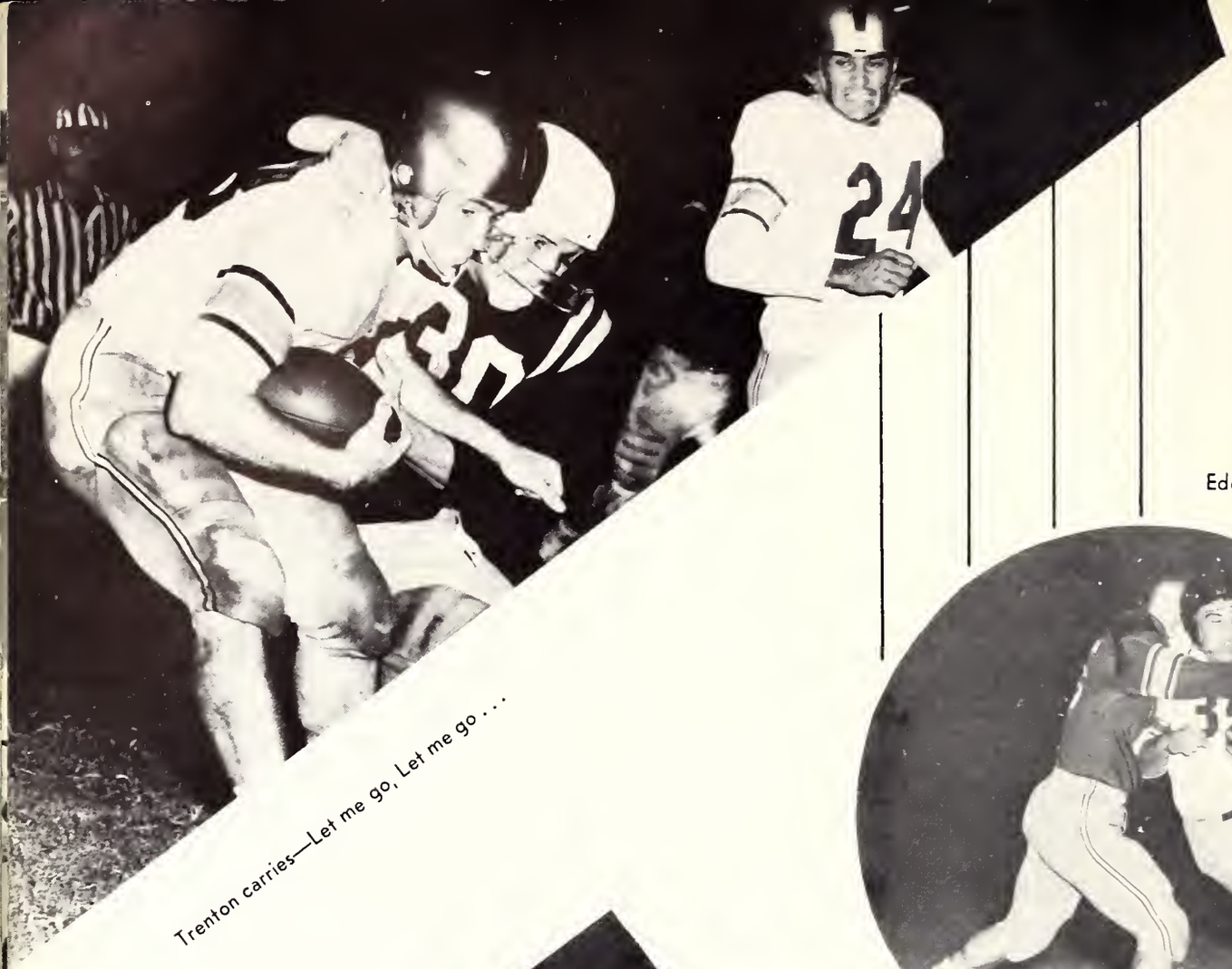

Trenton carries—Let me go, Let me go . . .

Eddie Cardenas gets his man

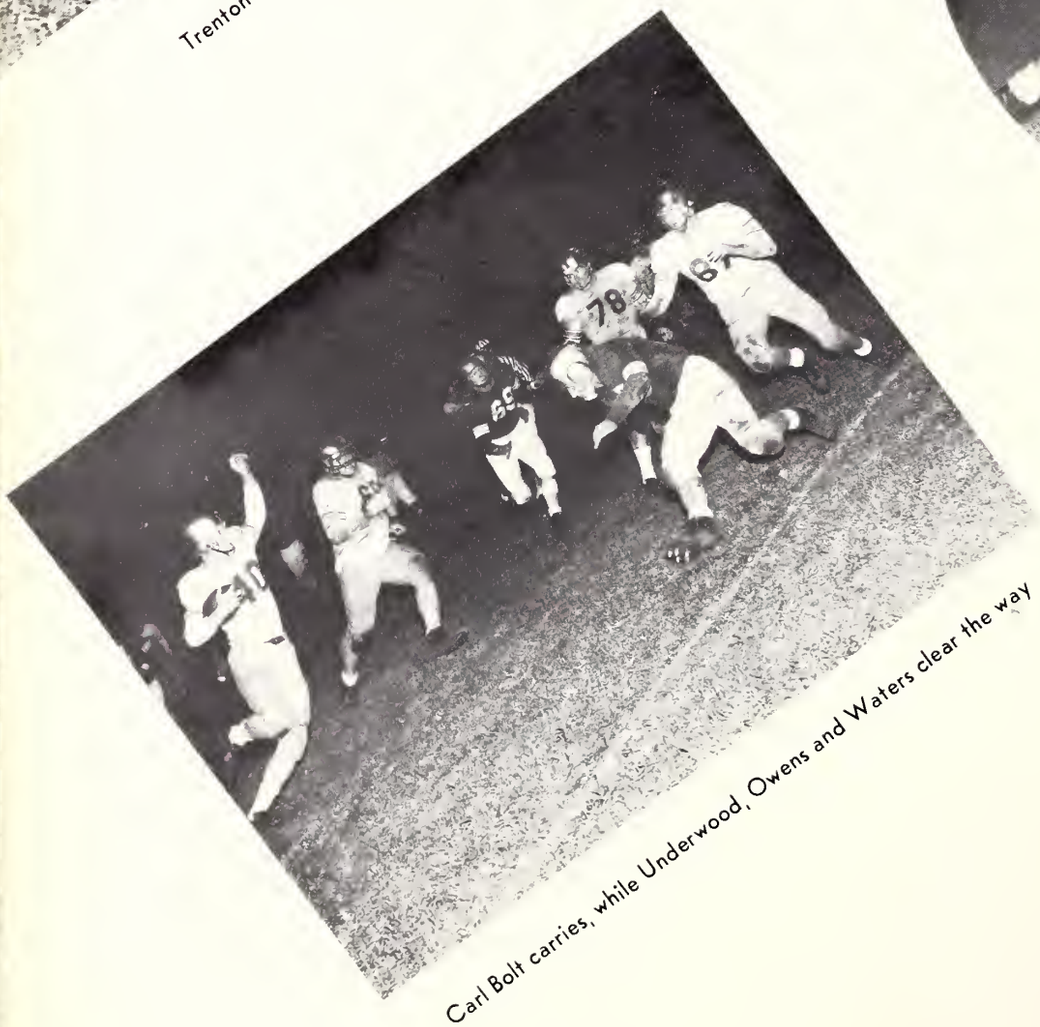

Carl Bolt carries, while Underwood, Owens and Waters clear the way

M. S. C. 7

The Eagle's of North Texas State defeated the Southerners 15-7 in one of NTS's outstanding performances of the year.

Southern made their lone touchdown when Brooks Tisdale, on a punt return, raced down to the Eagles 36-yard line. After a few more good runs, Southern was set back by a five-yard penalty. George Herring then tossed a screen pass to fullback Fred Smallwood. Smallwood ran into trouble on the Texan's 17-yard line, but swiveled his way past the last two defending Eagles into pay dirt. Tisdale toed the extra point.

North Texas State found they couldn't go through Southern's beefy line, so they took to the air. Both their touchdowns were aerials from quarterback Don Baker to end Joe McGinnity. Neither point after touchdown was good, although Gene Bahnsen made up for the misses by booting a field goal in the final quarter to cinch the game.

The Black and Gold missed the services of linesmen Leo Herrman, Al Tregle and Jack Speracino, who did not make the trip because of injuries. In the second quarter of play, veteran quarterback Jim Davenport hurt his shoulder after a 6-yard run, and had to be taken out of the game.

N. TEXAS STATE . . . 15

Oops . . . excuse me, Mr. Davenport, I didn't mean to fall on you

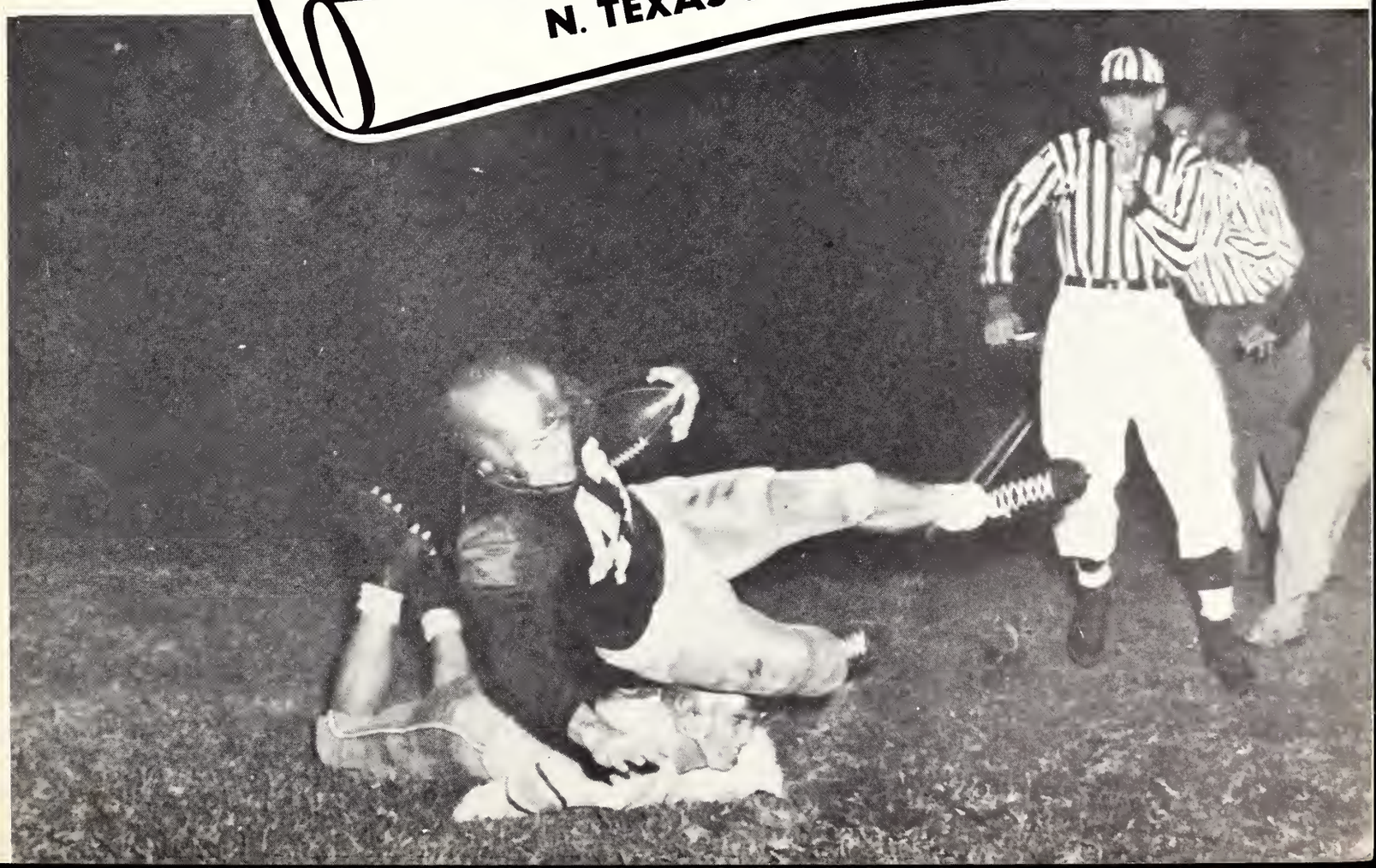

Southern wins the toss

Come to me, Ball

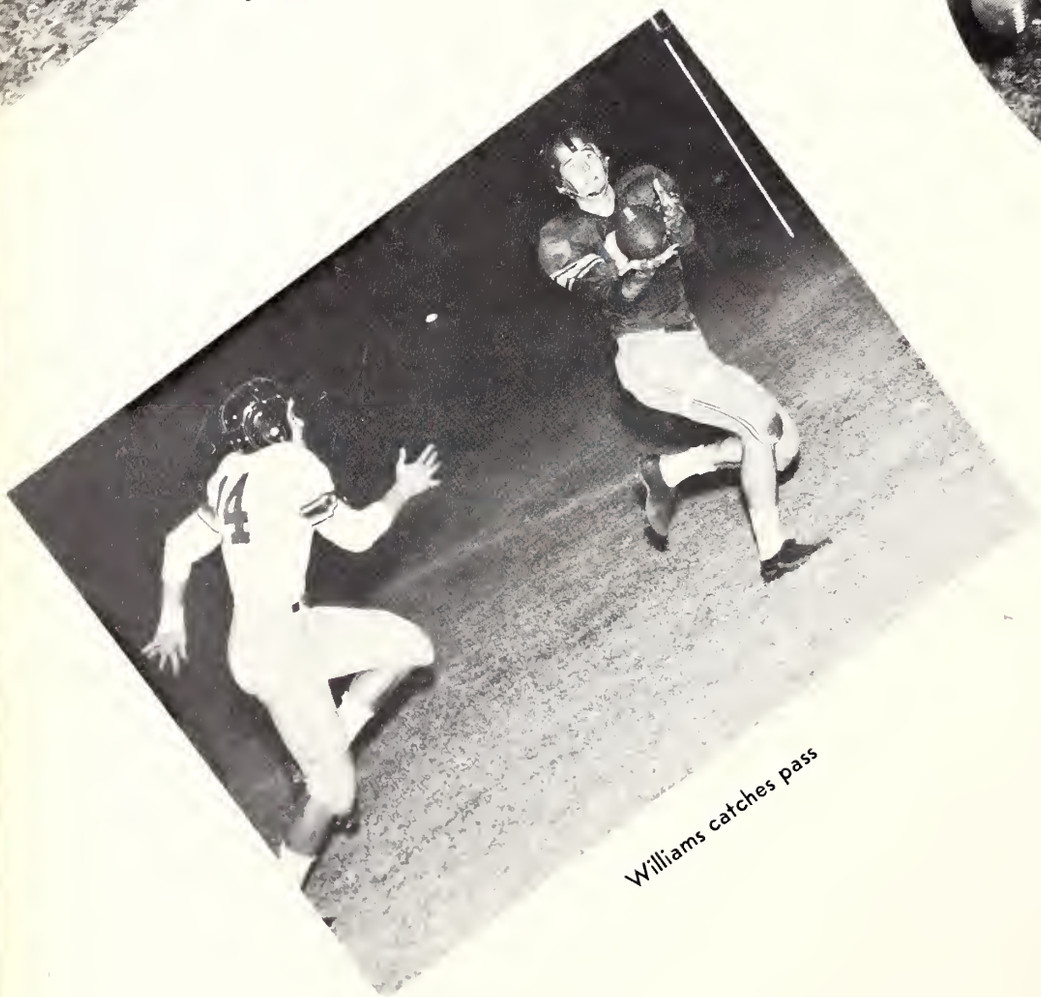

Williams catches pass

STATISTICS

	M.S.C.	Abilene
Total First Downs	15	11
First Downs Rushing	10	3
First Downs Passing	5	8
Rushing Yardage	263	99
Passing Yardage	132	167
Passes Attempted	15	14
Passes Completed	10	12
Passes Intercepted By	0	0
Punts	5	7
Punting Average	42.2	35.6
Fumbles Lost	0	1
Yards Penalized	40	20

M. S. C. 23

Slow starting Southern shifted into high gear and all but pushed unbeaten Abilene Christian off the playing field 23-7.

Scoring only two points in the first quarter and a touchdown in the second period, Southern left the field at half-time with an impressive 9-7 score over the Texans.

In the second half, however, the Black and Gold showed their offensive and defensive power by pushing across 14 points, and holding the Wildcats scoreless.

The Vannmen showed all-around ability in defeating the Texas team. The pin point passing and ball handling by Herring, along with the pass receiving of Dallas Whitfield and the running of Smallwood, brought nothing but praises from the viewers. The running of Ted Trenton, Brooks Tisdale and Carl Bolt, halfbacks, was also impressive.

ABILENE CHRISTIAN . . . 7

Carl Bolt strides to a touchdown

Southern recovers fumble

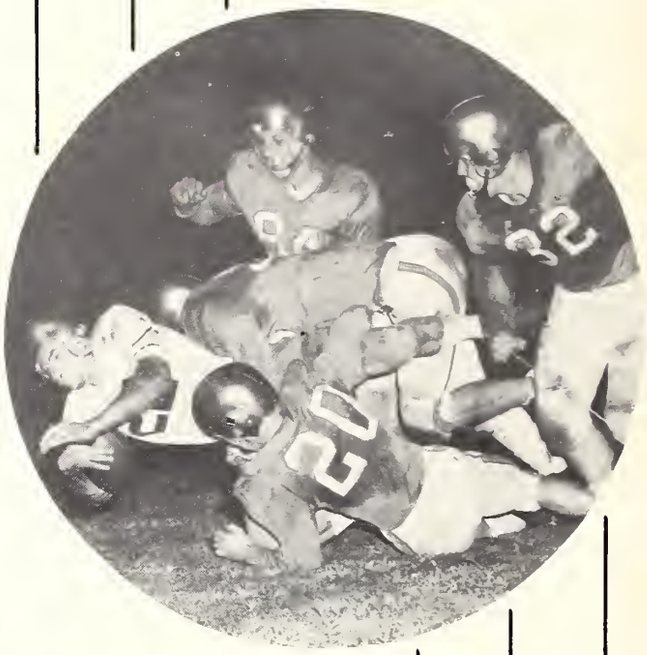

Ted Trenton is downed

Southern makes a TD

M. S. C. 7

The passing of Quarterback Ray Porta and the running of half-back Larry Troxler and Don Marino sparked the Southeastern Louisiana Lions to a 13-7 victory over Southern. The loss ended Southern's home victory string of 15 games, dating back to a 1951 setback by Carswell Air Force Base.

All the scoring took place in a wild first quarter and after that the teams settled down to a defensive duel.

Southeastern scored the first two times it had possession of the ball and Southern scored the first time it got possession.

A forty-nine yard run by Troxler set up the first Southeastern score. Porta passed twenty yards to end Huey Hausser for the tally and Marino kicked the point.

Southern drove sixty-seven yards to tie it up, Fred Smallwood, fullback, smashed over from the one. Halfback Brooks Tisdale converted.

Southeastern retaliated, and Porta passed 22 yards to end Sal Locascio and 14 yards to Husser to spark a drive to the Southern 18. Porta passed 18 yards to Troxler in the end zone for what proved to be the winning touchdown.

Southern threatened seriously in the last quarter when End Hub Waters blocked Porta's punt and guard Dino Orphan recovered and ran down to the Southeastern twenty. On the second play Quarterback George Herring's pass was intercepted by Halfback Louis Carlisle.

The line play of both teams was strong, with Tackle Don Owens, Guard Hamp Cook, Center Les Clark and Smallwood outstanding for Southern defensively and tackles Gerald Stone and Don Peroyea, Guard Roy Mouras and Fullback Tommy Mell for Southeastern.

SOUTHEASTERN . . . 13

Cook makes tackle

Our Hero

I got the ball

Howard is caught in a trap

M. S. C. 14

Southern gridsters lived up to the slogan "Chew Chattanooga" during the homecoming festivities as they edged the Moccasins, 14-6, for their fourth win of the season.

Off to a slow start, the Southerners dulled by a continuous series of fumbling as well as allowing the Moccasins to tally first on a pass play.

The second half was brightened by the Black and Gold dominating the majority of the third quarter.

They took the ball after the kickoff and scored without losing the ball as fullback Fred Smallwood brought the homecoming fans to their feet by sweeping through a hole in the center of the Chattanooga line, reversing his field and outrunning the remainder of the Moccasins sixty-seven yards for a touchdown.

This was the longest touchdown run of the year for the Southerners. Halfback Brooks Tisdale kicked both the extra points to give the Southern team a 14-6 victory.

CHATTANOOGA . . . 6

Yes . . . victory again . . .

Time for the game, Les?

Mason recovers the ball

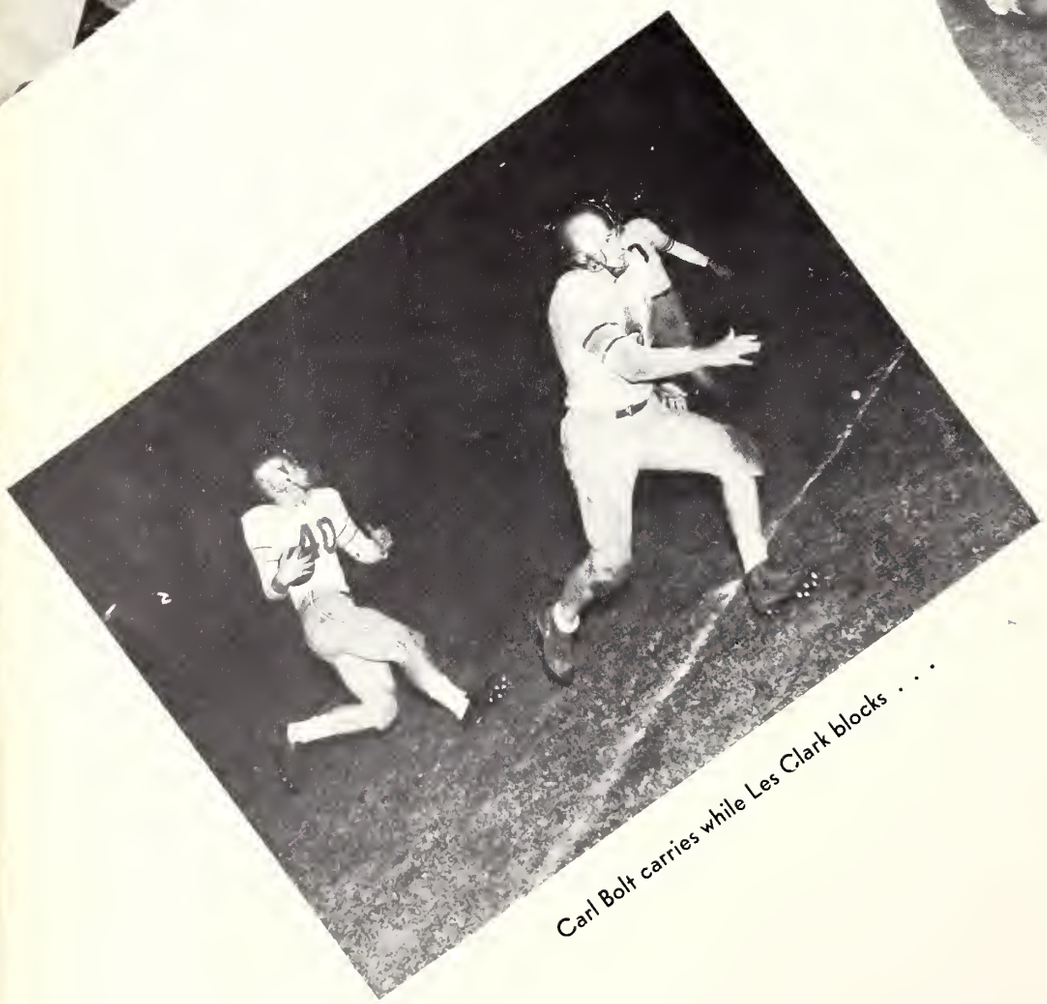

Carl Bolt carries while Les Clark blocks . . .

STATISTICS

	M.S.C.	Dayton
First Downs	13	15
First Downs Rushing	8	13
First Downs Passing	4	2
First Downs Penalties	1	0
Yards Gained Rushing	183	242
Yards Lost Rushing	21	16
Net Rushing	162	226
Passes Attempted	17	7
Passes Completed	6	3
Passes Had Intercepted	2	1
Yards Gained Passing	97	63
Penalties	4	6
Yards Penalized	50	60
Fumbles	5	3
Fumbles Lost	3	1
Punts	4	5
Punt Average	31.7	37.2

M. S. C. 7

Ken Bockenstette, a big, rawboned junior quarterback who scales 194 pounds, led the University of Dayton Flyers to a 20-7 win over Southern.

The Flyers drove 50 yards for their first touchdown, Captain Jim Shafor, a guard, covering a Bockenstette fumble behind the goal line for the score.

Starting the second half Bockenstette sparked a 67-yard march that ended with his one-yard sneak for the touchdown, and later in the third period he fired a 40-yard pass to Halfback John Bettinger that a netted a third TD. Guard Jerry Ward missed his try for the point after the first Flyer touchdown but was successful on the other two.

Southern's only score came on a 61-yard march after the kickoff following Dayton's second marker, with Halfback Carl Bolt racing 22 yards for the touchdown. Brooks Tisdale placekicked for the point.

One Southern drive was halted by the Flyers on their six-yard line in the fourth period and in the second period Halfback Ted Trenton failed to catch a pass from Quarterback George Herring that was labeled "touchdown." Fumbles at crucial moments hurt the Southerners, but in the final analysis it was just "too much Dayton," with Bockenstette the trigger-man. Bolt was the bright star for the losers on both offense and defense.

U. OF DAYTON . . . 20

Smallwod catches a pass . . .

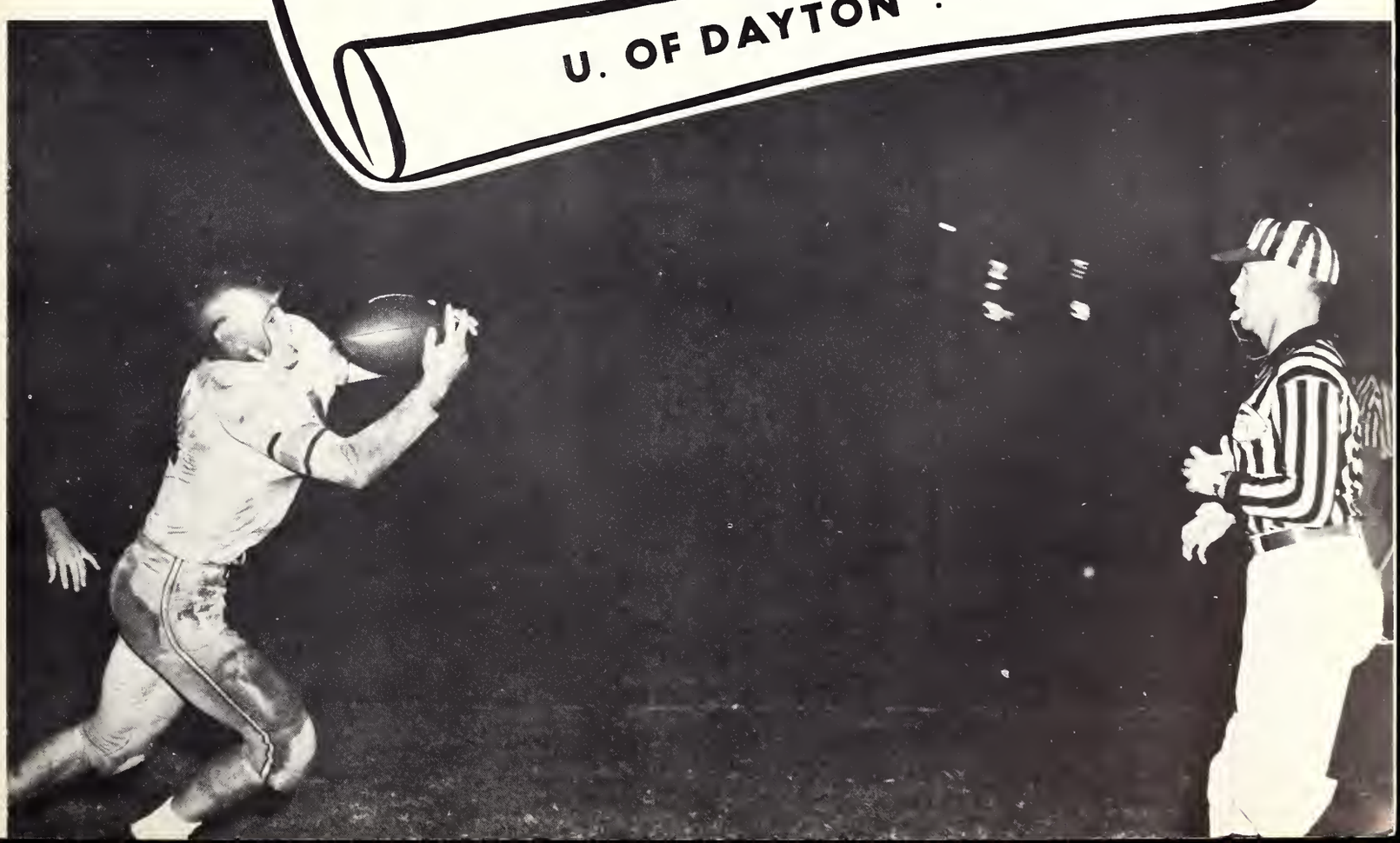

Leonard Williams carries for Southern

The Beauties and the Brutes

Afternoon workouts are fun?

STATISTICS

	M.S.C.	Villanova
First Downs	14	6
Rushing Yardage	233	35
Passing Yardage	210	30
Passes Attempted	24	18
Passes Completed	13	4
Passes Intercepted By	2	4
Punts	4	9
Punting Average	39	37
Fumbles Lost	2	1
Yards Penalized	80	5

M. S. C. 27

The 27-0 rout of Villanova before 14,617 people at Ladd Memorial Stadium gave the Southerners a big boost. They did an excellent job.

While the opposition was weak, the Southerners looked thoroughly capable of taking care of a first-class foe. Led by quarterback Jim Davenport, end Leonard Williams, tackle Don Owens and fullback Fred Smallwood, the first team was terrific. Coach Vann held the score down by allowing this group to play only a little more than two quarters. Reserves were equally effective on defense and frequently moved the ball well, but never could produce a scoring punch.

Passes from Davenport to Williams scored two touchdowns and set up a third. The fourth marker came on a 61-yard scamper by Smallwood on a fullback draw as the Wildcats thought Davenport was going to pass again. Owens led the tremendous defensive effort which resulted in Villanova gaining a net of only 35 yards rushing and completing just four of 18 passes for 20 yards. Seven different times, quarterback John Ferruolo was dumped for losses as he attempted to pass. The poor completion percentage on those he did get off could be traced in a large measure to the fact that he was always badly rushed.

VILLANOVA . . . 0

Our supporters

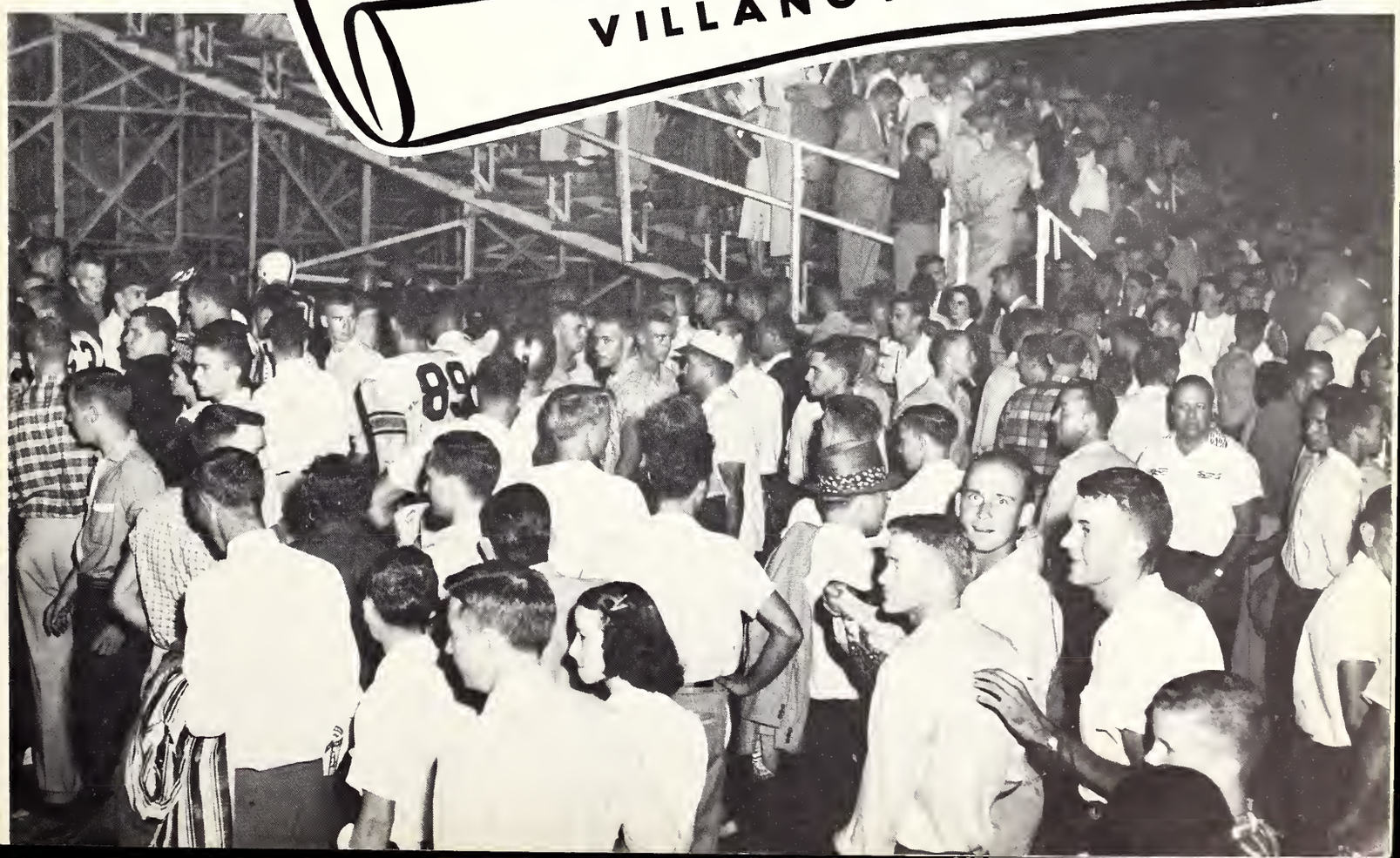

Whitfield is tackled

Our coaches discuss plans

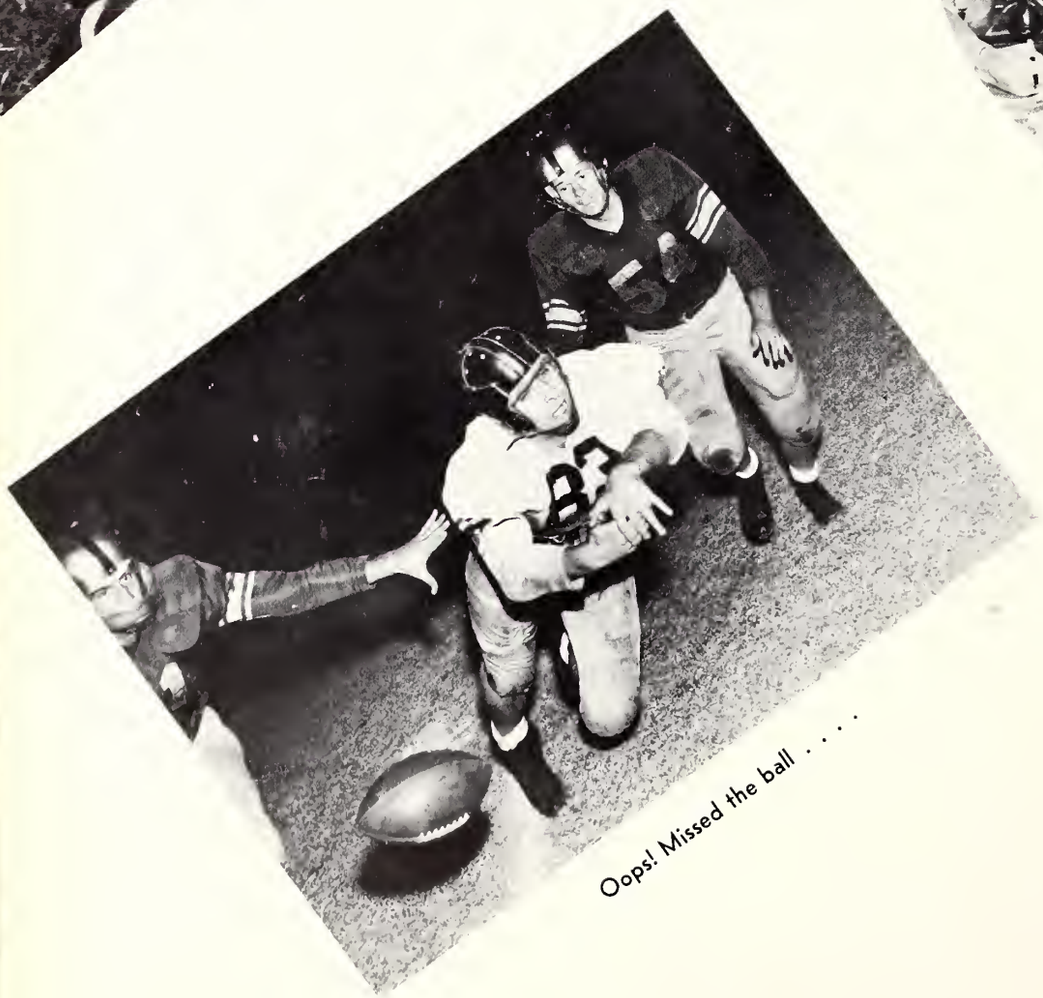

Oops! Missed the ball . . . .

STATISTICS

	M.S.C.	Memphis
Total First Downs	24	14
First Downs Rushing	17	9
First Downs Passing	6	4
Rushing Yardage	266	132
Passing Yardage	204	66
Passes Attempted	20	13
Passes Completed	12	5
Passes Intercepted By	1	0
Punts	3	2
Punting Average	27	29
Fumbles Lost	0	0
Yards Penalized	92	35

M. S. C. 34

Southern, which had a football season ruined by Memphis State last year, unleashed a well-balanced running and passing attack to outscore the Memphis State Tigers 34-21 in a wide open offensive battle.

The Southerners wanted revenge for the 27-13 loss and we got it.

Southern started scoring early, taking the opening kickoff and covering 63 yards in four plays, Halfback Carl Bolt went off tackle for the touchdown from 14 yards out.

The second Southern score early in the second quarters was a 41-yard pass from quarterback George Herring to sophomore end Jerry Taylor.

Halfback Andy Nelson returned the kickoff 89 yards for a touchdown, to put Memphis back into the ball game. The Southerners regained a two-touchdown edge late in the second period on another Herring to Taylor aerial, this one good for 18 yards. The score was 19 to 7 at the half.

The Southerners marched 53 yards the first time they got the ball in the third period, the touchdown coming on an 18-yard pass from quarterback Jim Davenport to end Leonard Williams. Memphis State bounced right back with a 70-yard drive climaxed by Jim Shelton's one-yard dive for the touchdown.

MEMPHIS STATE . . . 21

Triumphant ride

"I don't want the ball"

Leemon McHenry: Quarterback

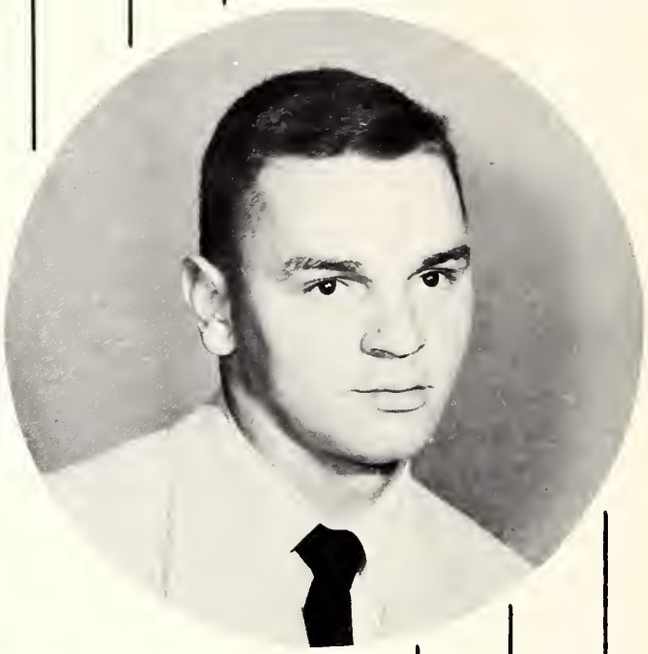

Southern goes in for the tackle

STATISTICS

	M.S.C.	Fla. State
First Downs	14	13
Yards Rushing	163	200
Yards Passing	88	66
Passes Attempted	24	8
Passes Completed	7	4
Passes Intercepted By	2	2
Number of Punts	5	4
Punting Average	37.2	34.2
Fumbles Lost	2	1
Yards Penalized	55	20

M. S. C. 18

The first quarter of the game was virtually one continuous scoring march, Southern scoring twice and Florida State once.

Bolt's 81-yard return of the opening kickoff, from eight yards deep in the end zone to the Seminole 27-yard line, got the Southerner's started to a quick score. Quarterback George Herring passed 17 yards to end Hub Waters for the tally.

FSU came right back with a 60-yard touchdown march in nine plays. The pay-off was a 20-yard pass from quarterback Harry Massey to halfback Lee Corso.

After the ensuing kickoff, it was the Southerners' turn, with fullback Fred Smallwood and Tisdale sparking a 70-yard surge. Herring dived across from the one-yard line.

Things settled down after that, with two pass interceptions by Southern and a fumble recovery by FSU stopping threatening second period drives.

The Seminoles resumed the scoring habit the first time they got the ball in the third quarter, moving 68 yards in seven plays for the tying touchdown. Halfback Billy Graham scored on a 31-yard jaunt through the line and also kicked the extra point that put FSU ahead and proved the winning margin.

Florida State added its final touchdown four minutes later after guard Al Pacifico recovered a fumble by halfback Ted Trenton on the Southern 22-yard line. On the first play, Massey threw to his great end, Tom Feamster, who made a leaping one-handed catch on the 10-yard line and went into the end zone untouched.

A pass interception by Corso stopped one Southern threat just before the third period ended but the Southerners went 54 yards for their final score the next time they got the ball. This was in the opening minutes of the fourth period.

Smallwood, Bolt, and Herring ran the ball to the 10-yard line, from where Herring passed to Waters for the score. But the missed conversion left Southern still a point behind.

After the kickoff, the Seminoles drove to the Southern 32 before they were forced to punt and Massey kicked dead on the one-foot line. The Southerners managed to come out far enough to give Herring passing room but the desperation throws failed to connect. Southern never got past its own 25 before the game ended with an FSU interception on the last play.

FLORIDA STATE . . . 19

CURRY JUNEA
End

CARL BETHEA
Guard

P. W. UNDERWOOD
Guard

BUZZY CLARK
Tackle

BILL BISHOP
Tackle

SOUTHERN'S PRIDE . . . .

COACH JON T. SHEPHERD

J. T. (Jon Thomas) SHEPHERD, Southern's line coach and one of the finest all around athletes ever turned out at Mississippi Southern has resigned his post in order to become Head Coach at Laurel High School.

A native of Moss Point, Shepherd played for the Tigers five seasons, 1944-48. He was on the All Big Eight Team in '47 and '48. He also was chosen as Captain of his football, basketball, baseball and track teams. He made All Southern and was named Most Athletic in his school year book.

Shepherd started his college football career in 1949 at Mississippi State, where he played for two years and was named the fastest lineman in collegian football. He volunteered for active duty in the United States Army.

He played football with Hugh Pepper for Fort Jackson's National Service Champions, the Golden Arrows.

After nineteen months of service in the army, Shepherd went to Camp Atterbury where he received his discharge. He enrolled at Mississippi Southern in the fall of '52, playing tackle in '52 and guard in '53 and was named alternate captain of the '53 ball club. He was voted the outstanding lineman in the 1953 Sun Bowl.

Shepherd, who was elected track captain, was a track man extraordinary, specializing in the dashes and weights. He set several new records here at Southern and ended his track career as High Point Man of the Year.

After graduating in '54 he accepted the position as line coach and chief scout here at Southern, and now still climbing to higher goals he will become Head Coach at Laurel High School.

We wish the best of luck to you and to your wife, Marie, and son, Jon T. Jr. and we know you will be very successful in anything you set your heart to—for your past experiences and high honors have told us that you're the Best all around athlete and the MOST OUTSTANDING.

Best of Luck
BOBBY GRIFFIN,
Sports Editor

OUTSTANDING ATHLETE

JON THOMAS SHEPHERD

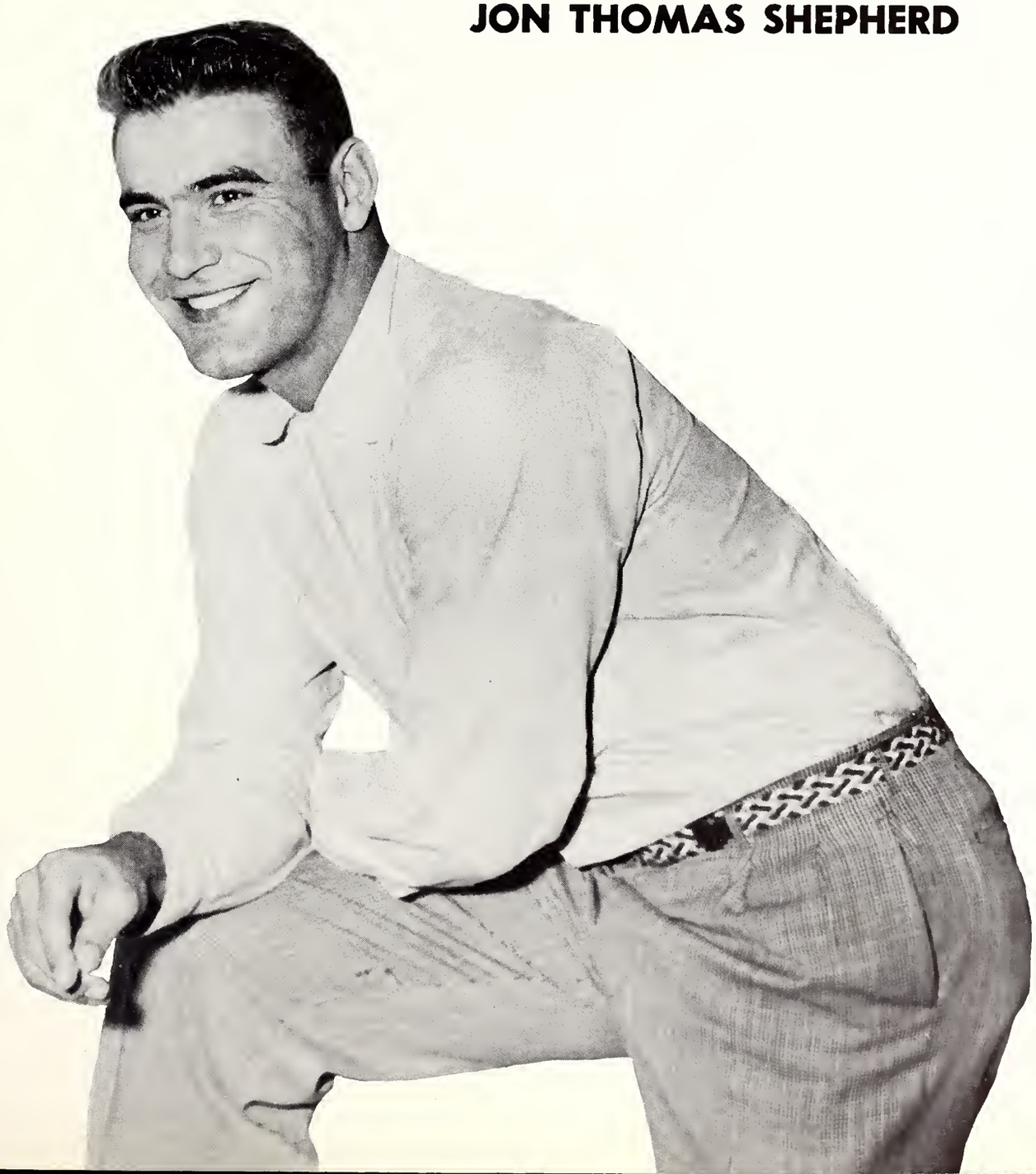

HAMP COOK
1954 Football Captain

LITTLE ALL-AMERICAN

HAMP—COOK

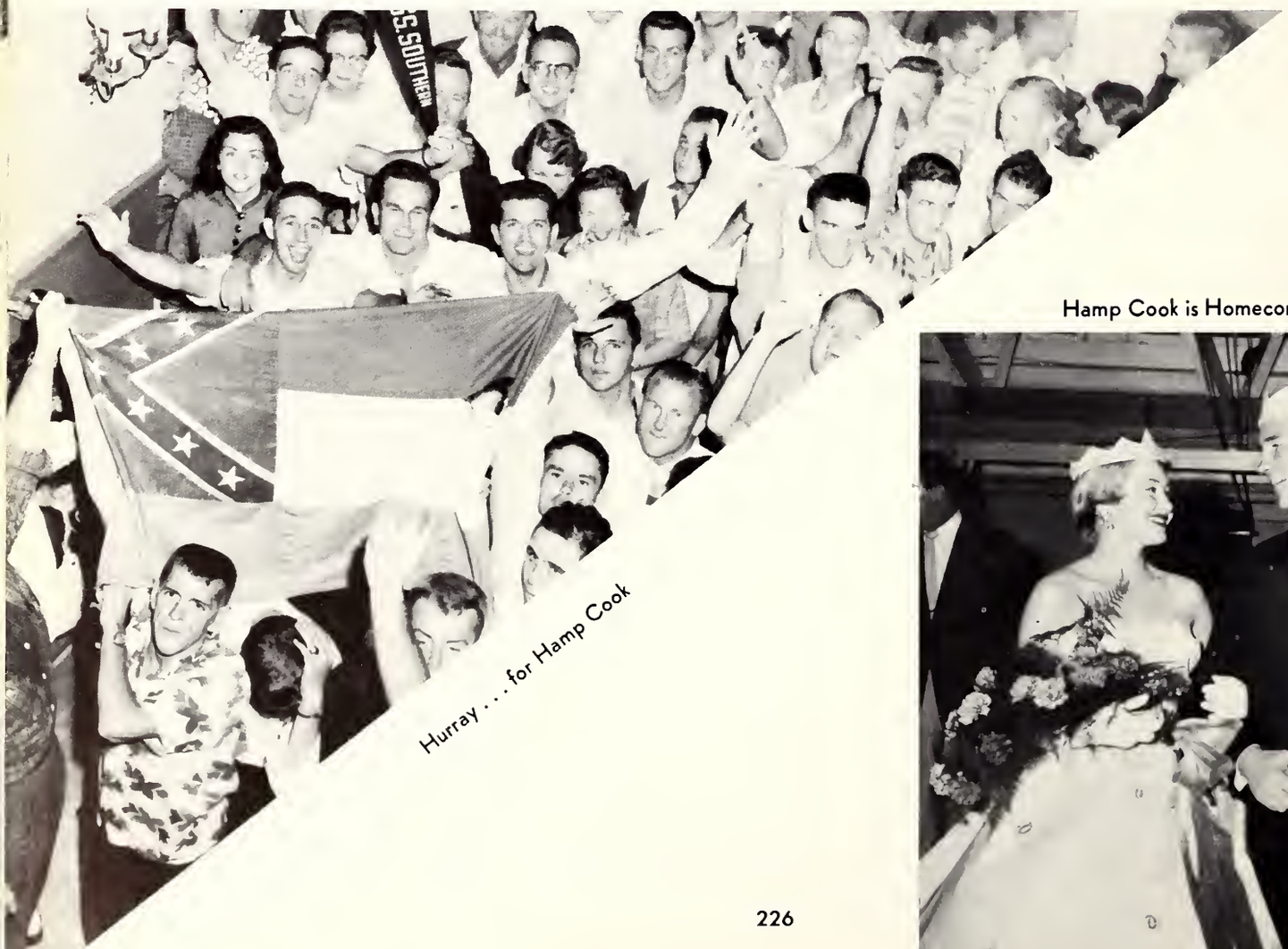

Hurray . . . for Hamp Cook

Hamp Cook is Homecoming King

Ride to Victory

Big things come in small packages

We Beat ALABAMA Again

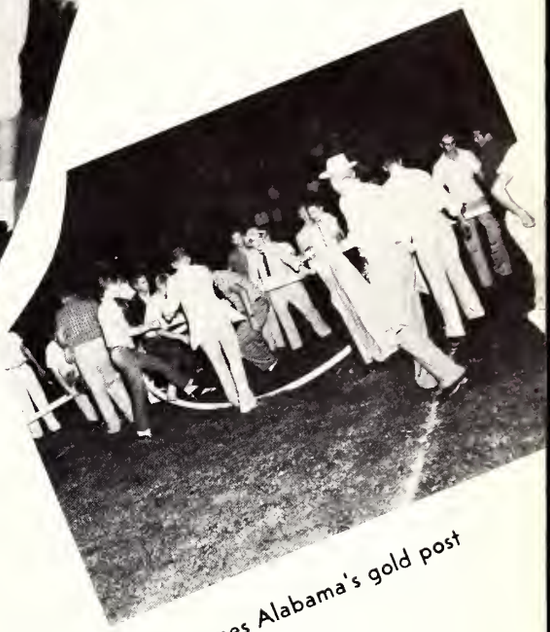

Down comes Alabama's gold post

We are proud of our team

B A S K E T B A L L

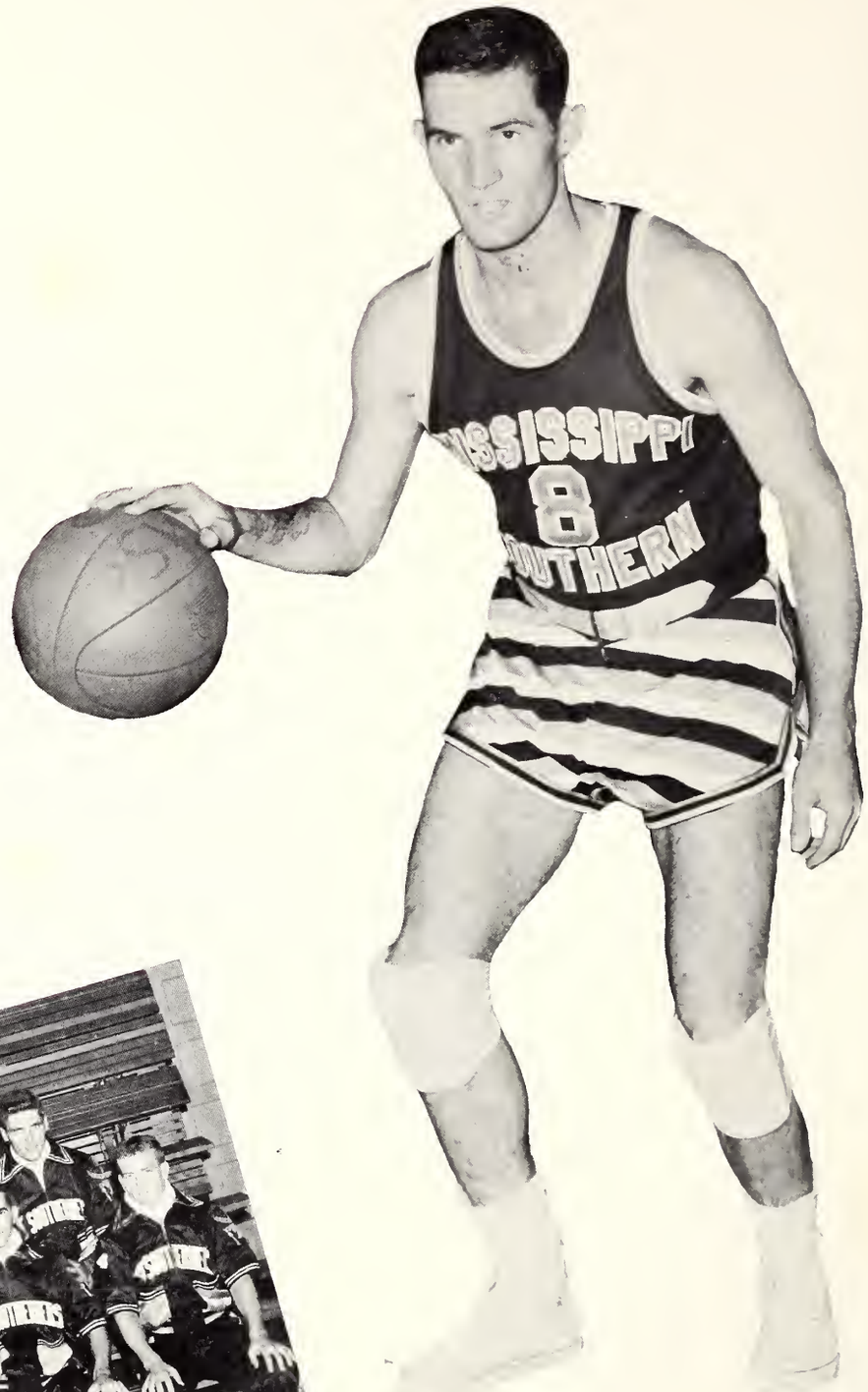

WAYNE LEE
Forward

MISSISSIPPI SOUTHERN VARSITY TEAM
FRONT ROW: Wayne Lee, Jim Wolleben, Orin Fulton, Marvin Beck, and Keith Hall. MIDDLE ROW: Ronnie Rabin, Robert Garrison, Aubrey Carmichael, and Sam Hollingsworth. BACK ROW: Bill Wade, Charles Floyd, Mutt Watts, and Micky Harrington.

Mississippi Southern College
BASKETBALL SCHEDULE—1954-55

Date	Opponent	Place of Game
Dec. 2	East Tennessee	Johnson City, Tenn.
Dec. 4	Xavier	Cincinnati
Dec. 8	Southwest Missouri	Springfield, Mo.
Dec. 11	East Texas State	Hattiesburg
Dec. 17	St. Mary's (Calif.)	Gulfport
Dec. 18	Southeast Missouri	Hattiesburg
Dec. 29-30	Wichita Tournament (Miss. Southern—Wichita—Colorado A&M—Arizona)	
Jan. 5-6	Senior Bowl Tournament (Miss. Southern—Arkansas Tech—Memphis State—Spring Hill)	
Jan. 10	Loyola	Hattiesburg
Jan. 11	Centenary	Hattiesburg
Jan. 15	Memphis State	Jackson
Jan. 18	Loyola	New Orleans
Jan. 21	Austin College	Sherman
Jan. 22	East Texas State	Commerce
Jan. 24	North Texas State	Denton
Jan. 26	Georgetown University	Hattiesburg
Jan. 29	Louisiana Tech	Hattiesburg
Feb. 1	Spring Hill	Hattiesburg
Feb. 11	Chattanooga	Hattiesburg
Feb. 12	Louisiana Tech	Ruston
Feb. 17	Mississippi College	Jackson
Feb. 18	Austin College	Hattiesburg
Feb. 21	Centenary	Shreveport
Feb. 24	Spring Hill	Mobile

CHARLES FINLEY

The new basketball Coach via Idaho way is regarded as one of the top mentors in the game today. He faced an almost impossible situation at Idaho and despite the odds brought the Vandals to the front in Pacific Coast play, as well as impressing in Madison Square Garden and the All-College tournament at Oklahoma City. A graduate of Maryville (Mo.) State Teachers College in 1932, Finley was an AAU star with the Denver Safeways and the United Artists as well as a pro performer with the New York Celtics. Prior to coaching at Idaho, Chuck coached at Senora and Hobbs, New Mexico High Schools before entering college competition at New Mexico Mines and Texas Western. Finley was also a basketball coach at Georgia pre-flight and the Norman Skyjackets (Okla.). He is conducting major rebuilding job at Mississippi Southern this winter.

MUTT WATTS
Center

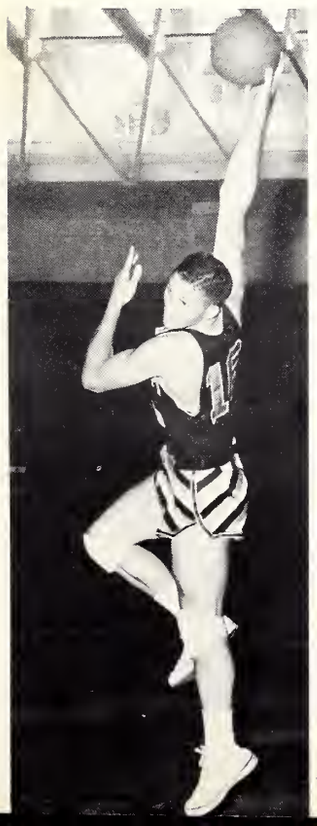

CHARLES FLOYD
Forward

MICKEY HARRINGTON
Forward

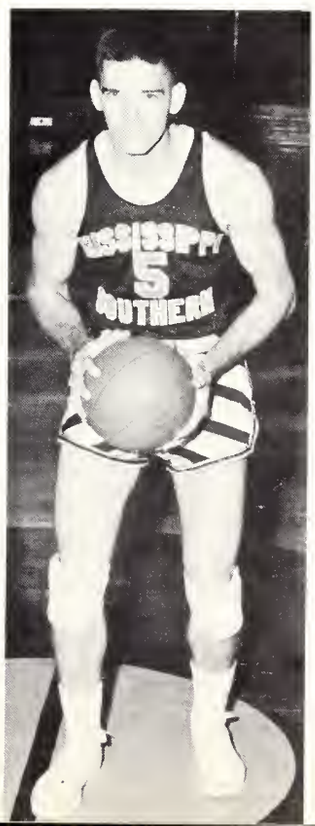

SAM HOLLINGSWORTH
Center

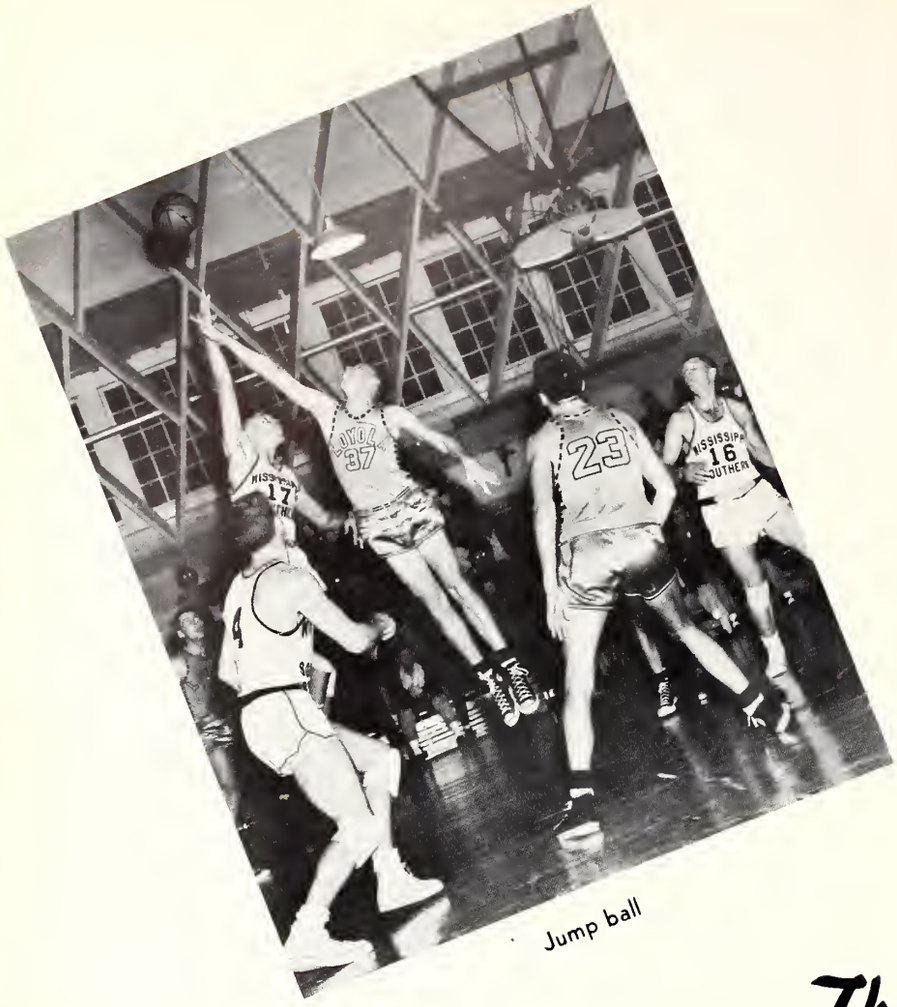

Jump ball

WILLIAM WADE
Forward

The Mississippi Southern

KEITH HALL
Guard

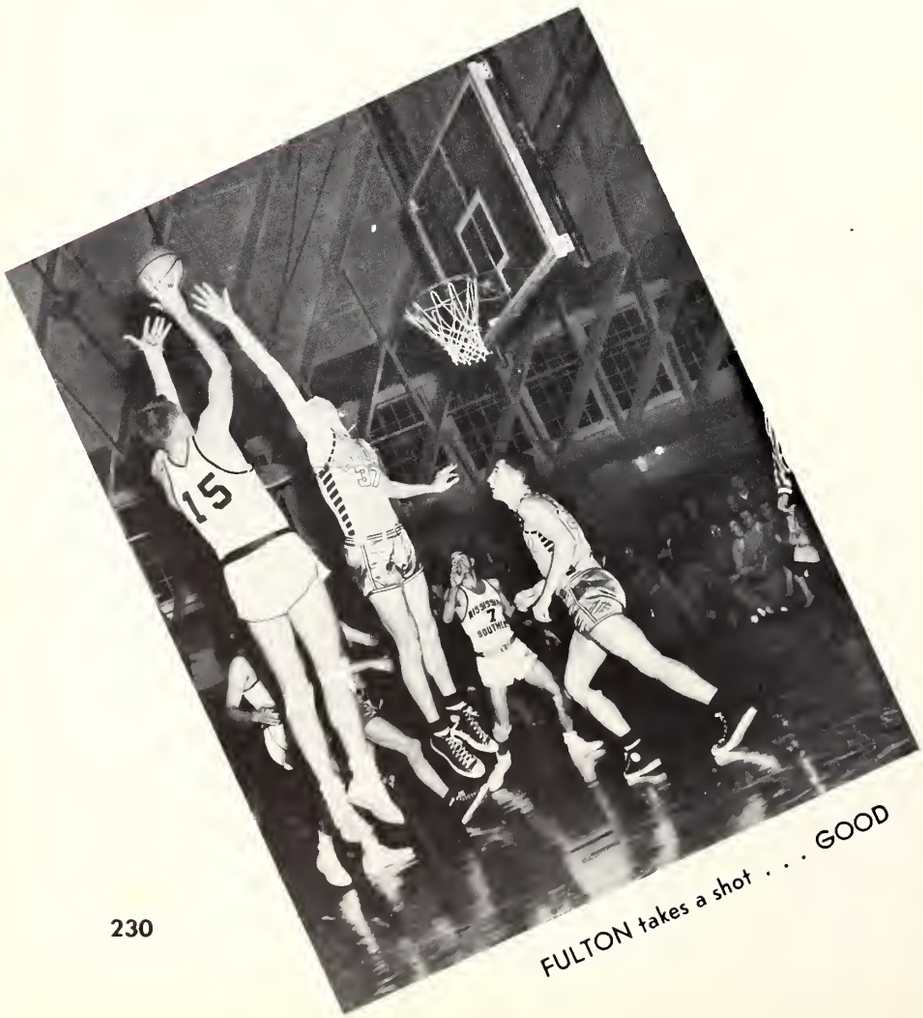

FULTON takes a shot . . . GOOD

ORIN FULTON
Center

Watts puts one in

Cagers of 1954-55

MARVIN BECK
Guard

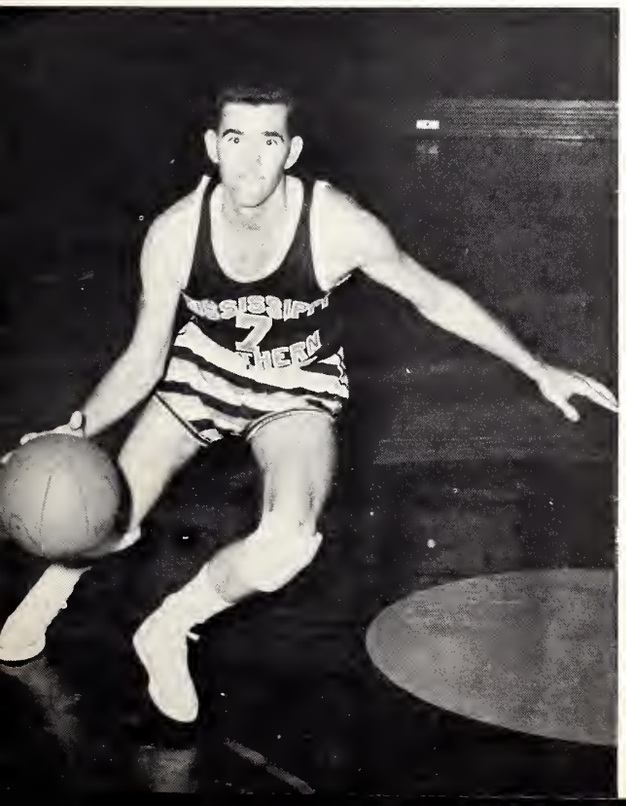

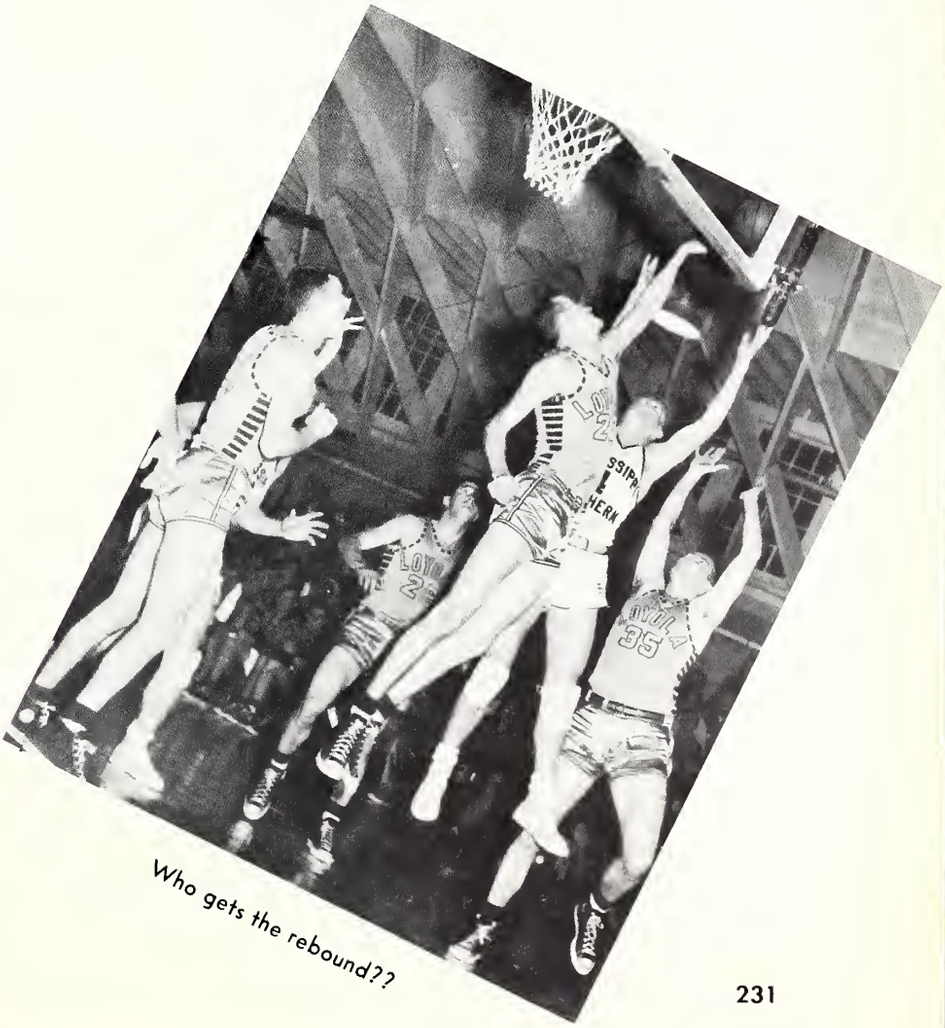

Who gets the rebound??

Hall makes a crip shot

ROBERT GARRISON
Guard

JAMES WOLLEBEN
Guard

AUBREY CARMICHAEL
Forward

Wade takes a shot

FRESHMAN TEAM

FRESHMAN TEAM
Dick Mueller, Jim Milstead, Scrap Hatten, Terry Armstrong, Robert Boothe, and Don Eddy. Not pictured—J. C. Day.

JON T. SHEPHERD
Coach

FRESHMAN GAMES AT HOME

Dec. 1—Keesler Field
Dec. 8—Pearl River Junior College
Jan. 10—Loyola Freshmen
Jan. 28—Pensacola Naval Air Station
Feb. 3—LSU Freshmen
Feb. 7—Pensacola Junior College
Feb. 16—Jones County Jr. College

FRESHMAN GAMES AWAY

Dec. 11—Keesler Field . . . . . Biloxi
Dec. 14—Pearl River Junior College . . Poplarville
Jan. 12—LSU Freshmen . . . . . Baton Rouge
Jan. 15—Naval Air Station . . . . . Pensacola
Jan. 18—Loyola Freshmen . . . . New Orleans
Feb. 10—Pensacola Junior College . . Pensacola
Feb. 11—Jones County Junior College . Ellisville

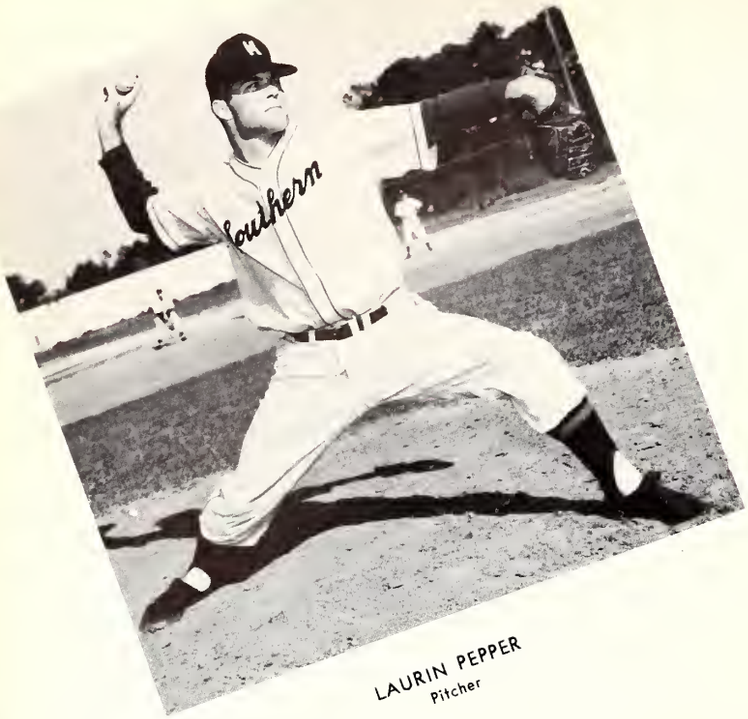

LAURIN PEPPER
Pitcher

BASEBALL

OUR GLOVEMEN
Sam Miley, Hub Waters, Doug Barfield, Jim Davenport, Nick Revon.

BATTERS
Mickie Harrington, Hub Waters, Nick Revon, Jim Davenport, Sam Miley.

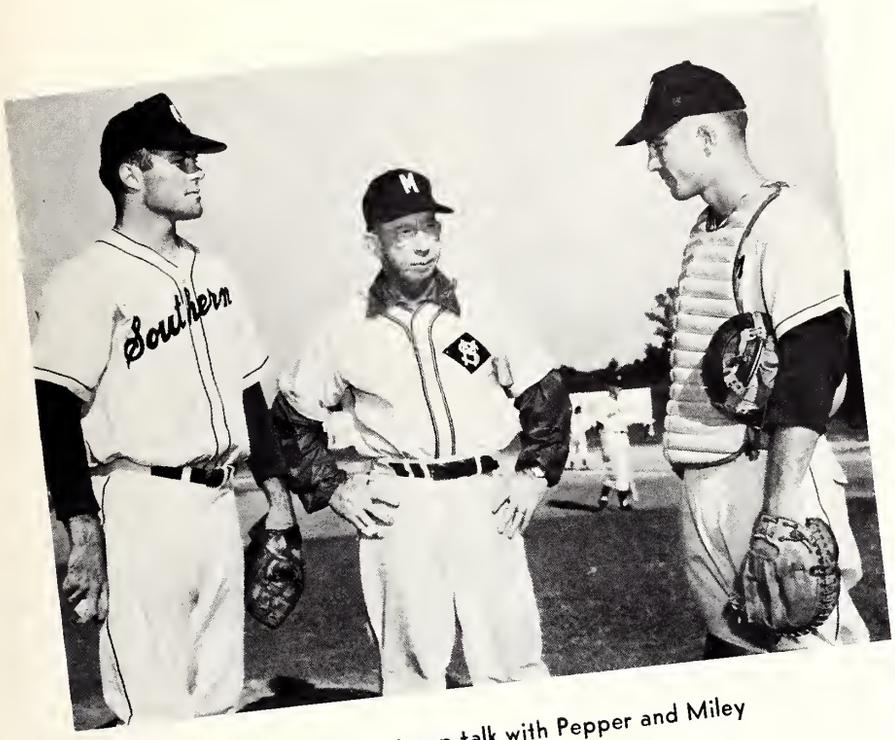

Coach Stuart pep talk with Pepper and Miley

1954 Baseball Team

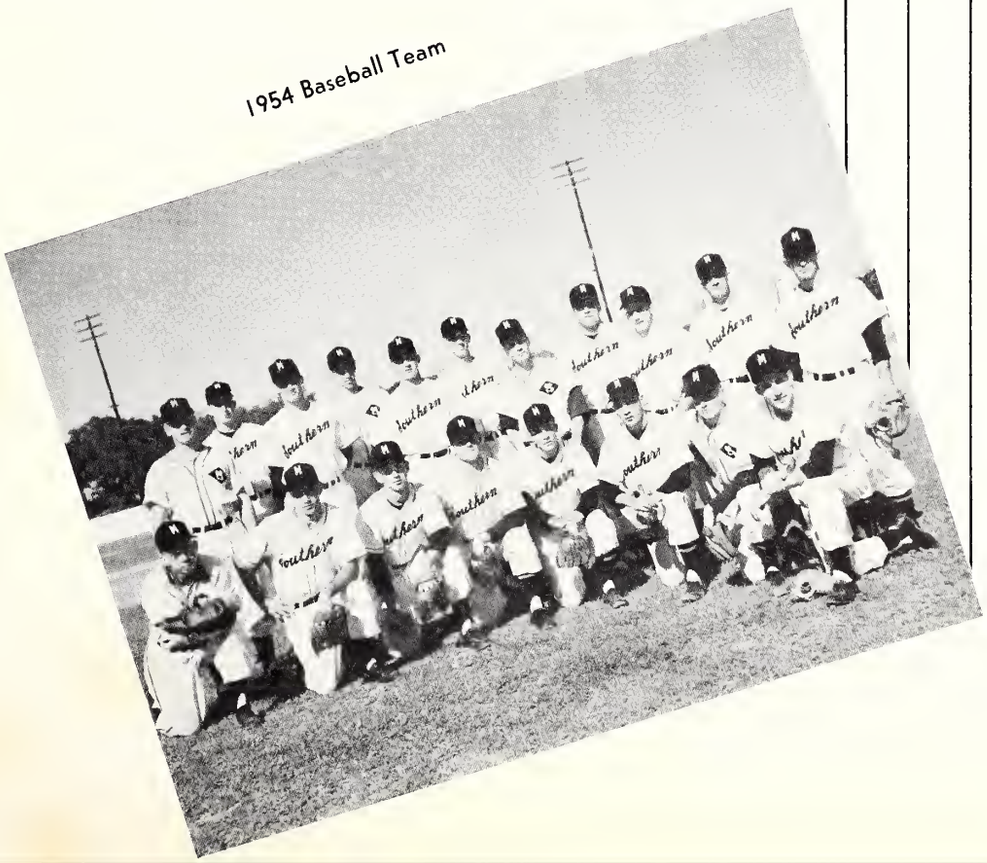

W. L. CARR
Coach

T E N N I S

1954 TENNIS RECORD

MSC	0;	Keesler Field	9
MSC	5;	Spring Hill	2
MSC	8;	Delta State	1
MSC	6;	Miss. College	3
MSC	7;	Sou. Louisiana	0
MSC	6;	Millsaps	3
MSC	5;	Spring Hill	4
MSC	4;	Millsaps	5
MSC	7;	Delta State	2
MSC	0;	Keesler Field	9
MSC	0;	Univ. of Cincinnati	9
MSC	5;	Miss. College	4
MSC	0;	Loyola	9
MSC	1;	Pensacola Navy	8
MSC	2;	Loyola	7

Tennis Doubles

Anyone for Tennis??

GOLF, 1954

B. O. VAN HOOK
Coach

Southern's Golf Team, coached by B. O. Van Hook took second place in the State Intercollegiate Tournament. They entered the Southern College Tournament, and the Colonial Tournament winning several individual awards.

During the season they defeated Millsaps and tied Pensacola, but fell to Spring Hill.

1954 GOLF TEAM
Gene Woodroof, James Van Norman, Walter Love, Sam Hall, Larry Holland, Charles Gillis, Lenard Shannon. Standing: Coach Van Hook.

Charles Gillis tees off

The CINDER men

The JAVELIN men

HURDLE MAN

TRACK TEAM, 1954

RECORD

Southern defeated by Alabama.
Southern first in triangular meet with Tulane, and Southeastern.
Southern competed in the Southern Relays in Birmingham, Alabama. Linton placed in high jump.
Southern competed in the Southwestern Relays in Lafayette, La. Placed in four events.
Southern defeated by L.S.U.
Southern defeated Howard College.
Southern defeated by Miami.
Southern defeated by Loyola.
Southern defeated Florida State.

SECOND TRACK TEAM IN SOUTHERN'S HISTORY

LETTERMEN

Jon T. Shepherd
Bobby Scott
Herman Boling
Bobby Yarbough
A. D. Hendon
Joe Goodwin
Joe Hoover
Bill Collins
Wyndall Foggard
Phillip Gray
Nick Revon
Lloyd Linton
Jerry Taylor
Ed Parker
Sam Hollingsworth

HIGH POINT MAN

Jon T. Shepherd

Many Thanks

MANY THANKS go to the people whose efforts and many painstaking hours spent in making this Sports Section possible. Special thanks goes to Coach Jon T. Shepherd and wife, Marie, who devoted their spare time and many hours at night helping to get a complete coverage of all athletics here at Mississippi Southern.

Also, Martha Allred, Assistant Sports Editor, deserves much credit for many hours assisting me.

MANY THANKS,

BOBBY GRIFFIN,
Sports Editor

Coach Jon T. Shepherd and Sports Editor Bobby Griffin at work

I N T R A M U R A L S

It is the primary purpose of the INTRAMURALS to provide every student in Mississippi Southern the opportunity to compete and participate in an athletic or recreational activity of his or her desire.

"Sports for all and all for sports"

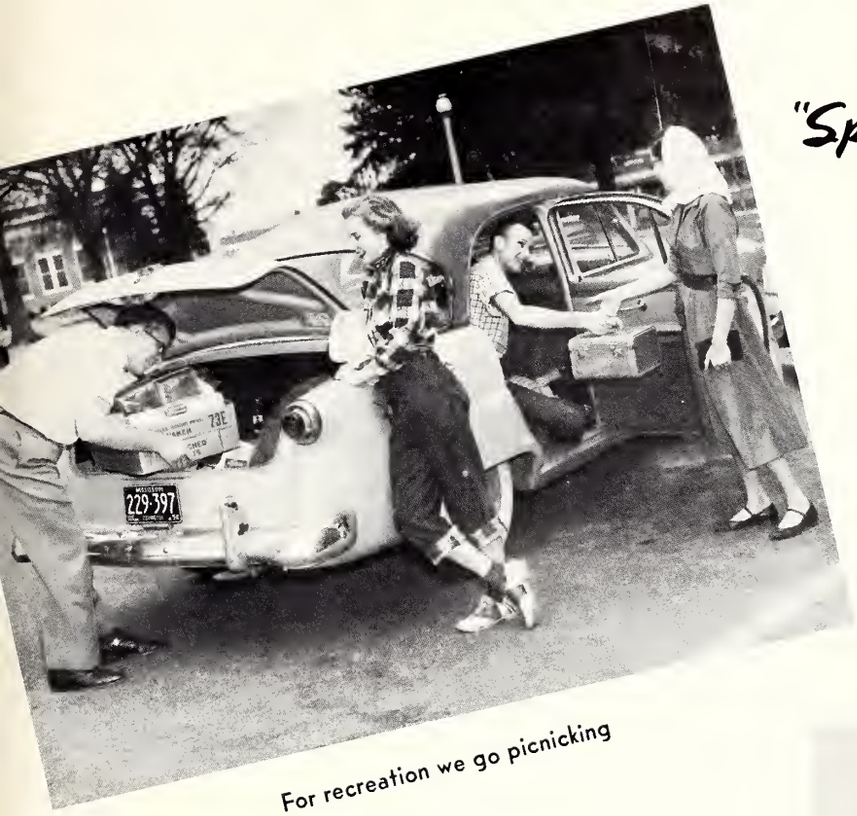

For recreation we go picnicking

RUTH WARREN, horse shoe winner

M. C. JOHNSON
Director

MEN'S INTRAMURALS

A year which witnessed success by Southerns varsity teams saw another good season for the intramural program. Competition was keen and the spirit of the teams was high as they battled for top honors.

Under the expert guidance of Coach M. C. Johnson, the intramural program continues to enjoy increasing growth in all fields of participation. More boys took advantage of the opportunity to play intramural athletics than ever before. Each boy wishing to compete had a chance to play in one of two groups: Fraternity, or Independent leagues.

The Intramural managers

THE "M" CLUB: SWIMMING CHAMPIONS
Williams, Ravens, Drever, McElroy, Juneau, Fitzgerald, Hollingsworth, Tomey

TEAM SPORTS

Football
Water Polo
Volleyball
Basketball
Softball
Track
Tennis
Swimming

INDIVIDUAL SPORTS

Badminton
Horseshoes
Ping Pong
Handball
Golf
Tennis
Weights

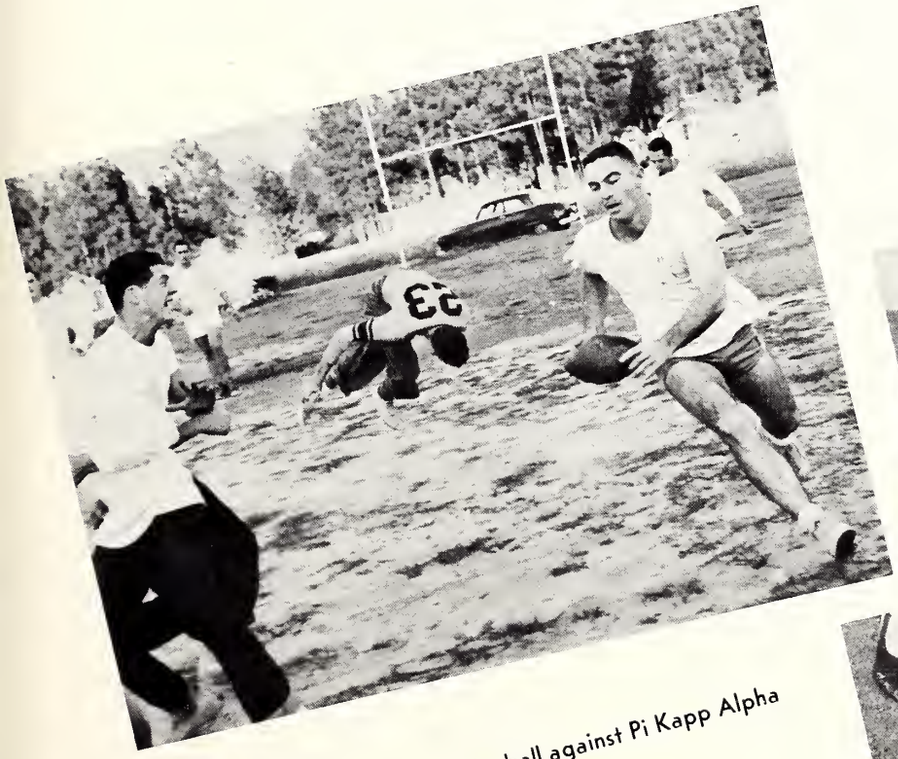

Football: Miley carries the ball against Pi Kapp Alpha

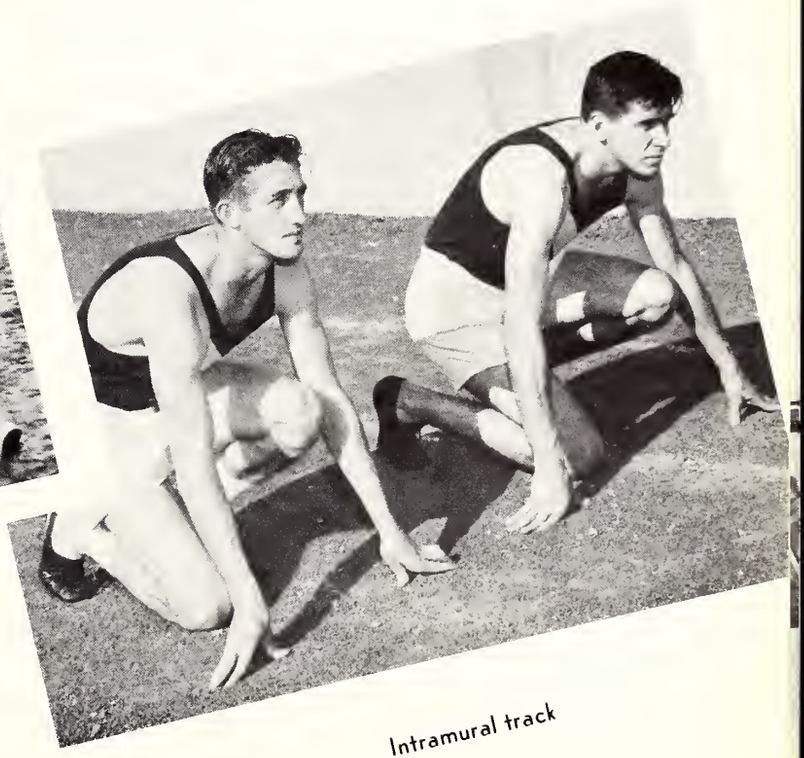

Intramural track

WOMEN'S INTRAMURALS

Bathing Beauty Contest Sponsored by the Intramural Program

Winner for 1954
ANN MILLER

Handball is a favorite among all

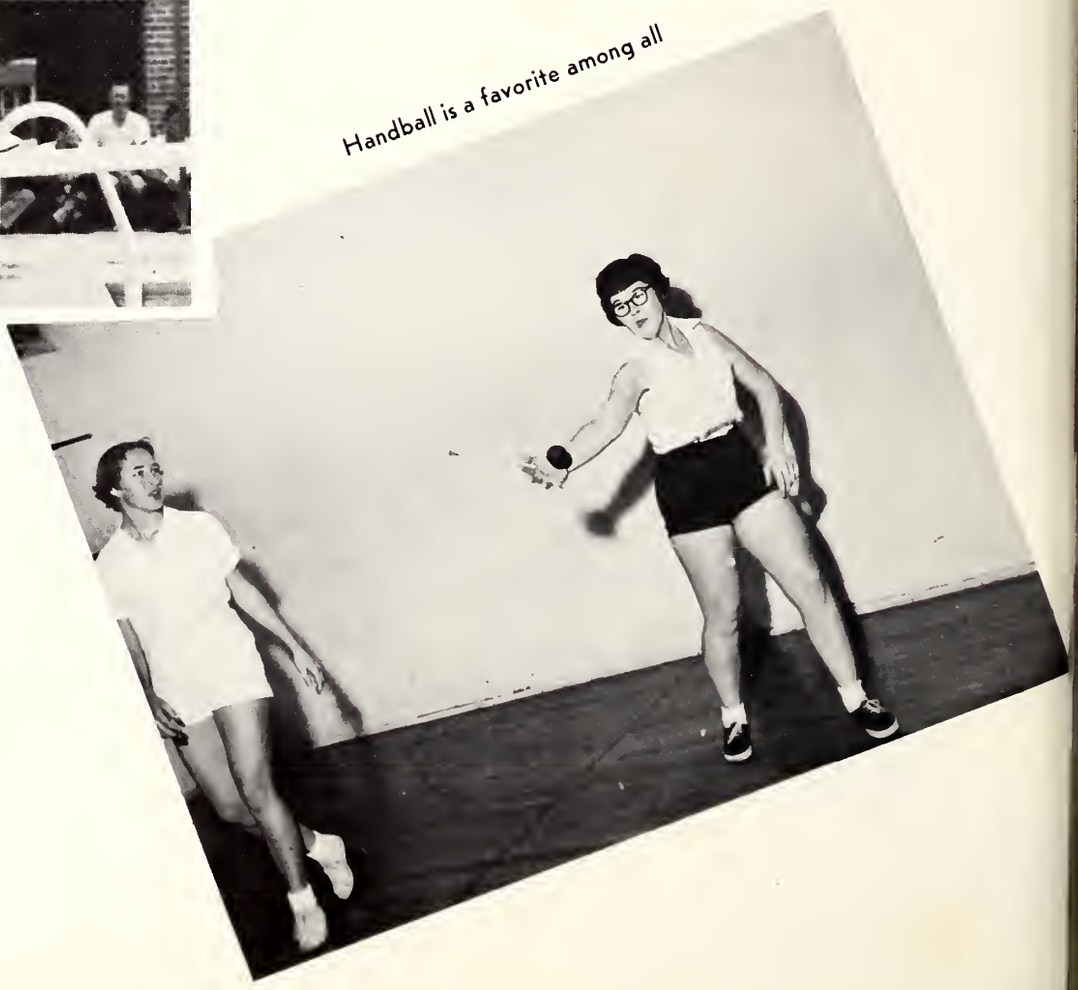

JEAN KUBICK — Faculty Advisor
GRACE VON EHRENKROOK — Intramural Director

The Women's Intramurals is very active throughout the whole school year. There is Major and Minor sports planned and worked out for each quarter.

FALL QUARTER

Major Sports . . . . . Volley Ball and Archery
Minor Sports . . Badminton Singles, and Horse Shoes
Co-ed Activities . . Table Tennis Doubles

WINTER QUARTER

Major Sports . . . . Basketball and Shuffleboard
Minor Sports . . . . Table Tennis (Singles)
Co-ed Activities Mixed Volley Ball and Badminton

SPRING QUARTER

Major Sports . . . . . Softball
Minor Sports . . . Tennis Doubles, Swimming Meet and Archery

VOLLEY BALL

Winner . . . . . Chi Omega
Runner-up . . . . . Hickman Hall

BADMINTON FINALS

Winner . . . . . Ellen Pearce (Hickman Hall)
Runner-up . . Billye Bob McCarver (Chi Omega

CO-ED TABLE TENNIS

Winner . . . . . Ellen Pearce and Anthony Useg
Runner-up . . Ann McGeehee and Leonard Duff

HORSE SHOES

Win . . . . Ruth Warren (Hickman Hall)
Run . . . . . Sondra Sutherland (Chi Omega)

ARCHERY

Winner . . . Carolyn Runyan (Chi Omega)

VOLLEY BALL WINNERS

Chi Omega

Activities

FIRST ROW: P. B. Brandes, Spud Bradley, Jeanne Brown, Ben Hillsman, Mary Ann Lindsey, Warren Freret, J. T. Palmer. SECOND ROW: Mark Blankenstein, Richard B. Carron, Howard Stroud, Anne Angell, Ann Lynn Smith, Laura Ann Wilber, Mary Ellen Braswell, Ruth Gray. THIRD ROW: Ed McRae, Jack Hunt, Aubrey K. Lucas, Peggy Hathorn, Rosemary Rawls, Fran Breeland, Marjorie Carroll. FOURTH ROW: James K. Dukes, Glenn Swetman, Michael D. Sikes, Jack W. Stone, Dominic Bumbaca, Henry Rhodes. FIFTH ROW: James Easom, Charlie Long, Ted Quimby, John Britt

OFFICERS

SPUD BRADLEY	President
BEN HILLSMAN	First Vice-President
MARY ANN LINDSEY	Second Vice-President
JEANNE BROWN	Secretary
WARREN FRERET	Treasurer
DR. P. D. BRANDES	Sponsor

STUDENT SENATE

EXECUTIVE COUNCIL

OFFICERS

SPUD BRADLEY . . . . . President
BEN HILLSMAN . . . First Vice-President
MARY ANN LINDSEY Second Vice-President
JEANNE BROWN . . . . . Secretary
WARREN FRERET . . . . . Treasurer

STUDENT SUPREME COURT JUDGES

OFFICERS

DR. LEON A. WILBER . . Faculty Advisor
JAMES K. DUKES . . . . Associate Justice
DOYLE G. BERRY . . . . . Chief Justice
LAURA ANN WILBER . . Associate Justice
WILEY E. BISHOP . . . Associate Justice

Jerry Langford, Editor-in-Chief

STUDENT

Much praise should go to our newspaper, "The Student Printz," and to its staff for the outstanding job they have done this year. The members of the staff have worked very hard to make the paper a success and a source of enjoyment to all the students. Mr. Muller and Mr. Buckley, advisors, are to be commended on their part in the progress of the paper and the training they provide for the staff.

The staff working at night

PRINTZ

The staff working on their assignments

A moment of leisure

Kenneth McCarty, Business Manager

Mark Blankenstein, Editor

A great deal of work has been put into the preparation of the 1955 SOUTHERNER. The staff has done its best to include in this book all phases of campus and student life. It is the desire of the staff that everyone be satisfied with this year's annual. We have done our best and we thank you for your help.

EDITORIAL STAFF

MARK BLANKENSTEIN . . . . . Editor-in-Chief
EVELYN GUILLOT . . . . . Associate Editor-in-Chief
JOYE PARRIS . Assistant Editor and Organizations Editor
BOBBY GRIFFIN . . . Assistant Editor and Sports Editor
JACKIE RAINER . . . . . Senior Class Editor
GERALD WALTON . . . . . Junior Class Editor
SHIRLEY KOOPS . . . . . Sophomore Class Editor
SUE SMYLIE . . . . . Sophomore Class Editor
JEAN GIVAN . . . . . Freshman Class Editor
MARY LOU KEY . . . . . Freshman Class Editor
JERRY CRAFT . . . . . Fraternity Editor
MARK GRANT . . . . . Fraternity Editor
OUIDA BARNETT . . . . . Sorority Editor
CAROLYN TIMMS . . . . . Sorority Editor
JANE HURLBERT . . . . Assistant Organizations Editor
MARTHA ALLRED . . . . . Assistant Sports Editor
CATHERINE MILLER . . . . . Typist

Evelyn Guillot, Literary Editor

Staff discusses the new annual

Eleanor Goddard, Joye Parris, and Carl Squitiero

Jean Givan, Jerry Craft, and Jackie Rainer

Sara Pratt and Jane Hurlbert

SOUTHERNER—1955

BUSINESS STAFF

JIMMY SMITH . . . . . Business Manager
DAVE MILLER . . . . . Associate Business Manager

FACULTY ADVISOR

Miss Vernen Liles

Catherine Miller and Gerald Walton

Jimmy Smith, Business Manager

COUNCIL OF WOMEN'S AFFAIRS

OFFICERS

BETTY YELVERTON . . Hattiesburg Hall
ANITA STRATON . . . . Mississippi Hall
MARY ANN LINDSEY . . . . . Chairman
MARY ELLEN BRASWELL . . Bolton Hall
FRAN BREELAND . . . . . Hickman Hall

YELLOW JACKETS

MEMBERS

JIMMY MULLEN
SAM ANZALONE
JIM DUKES
JERRY PITTMAN
JOHN WILLIAMS
OSCAR JORDAN
BAILEY SMITH

GENERAL NAT

John Britt, this year's General Nat, embodies the school's spirit . . . cheers Southern on to victory!

CHEERLEADERS

June Greer, Pete Rogers, Joyce Jamison, Andre Arceneaux, Jimmy Beech, Martha Gates, Junie Anders, and Betty Ann Jones.

SOUTHERN

I propose a toast

"The Inspector Calls"

"Bell, Book and Candle"

You might even be a witch.

Allous, Bedjulet, Phidibus . . .

PLAYERS

And you, Creon, go home . . .

On tour with William Shakespeare

"Oedipus Rex"

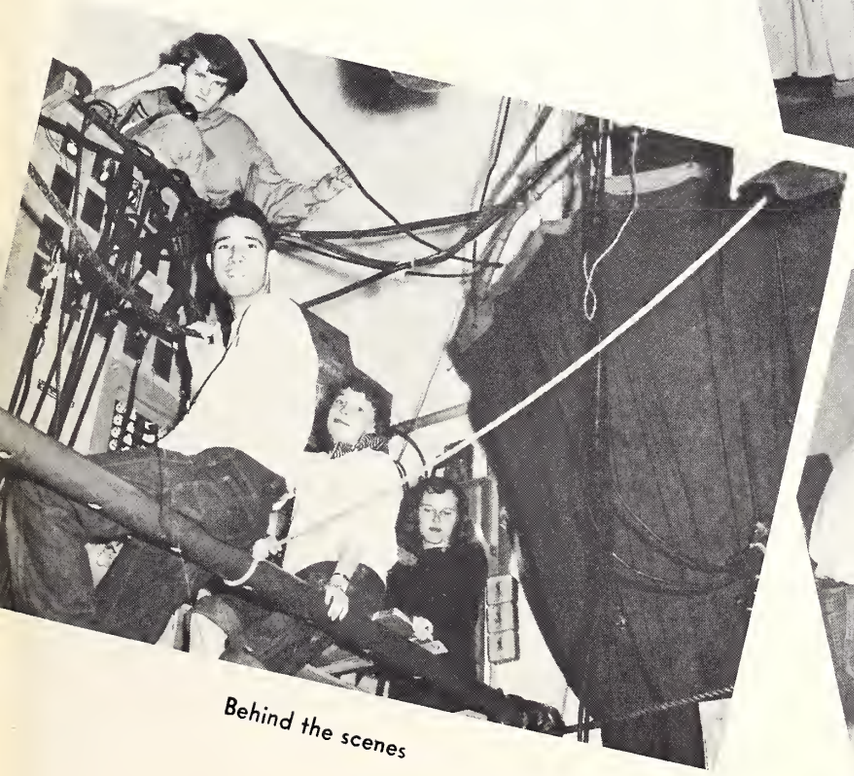

Behind the scenes

The crew at work

OFFICERS
Capt. Avery, Lt. Col. Cole, Lt. Col. Welch, SFC Wade, SFC Ginn, MSgt. Payne, MSgt. Knapp, Sgt. O'Quinn

Mississippi Southern College was authorized by the Department of the Army to activate on April 3, 1950, a volunteer unit of the senior division Reserve Officers' Training Corps. Training offered was to be a General Military Science course. The unit was organized June 14, 1950. The general objective of the course of instruction is to produce junior officers who by their education, training, and inherent qualities are suitable for continued development as officers in the United States Army.

R. O. T. C.

Student officers lead off

Mid-day Drill

Attention!

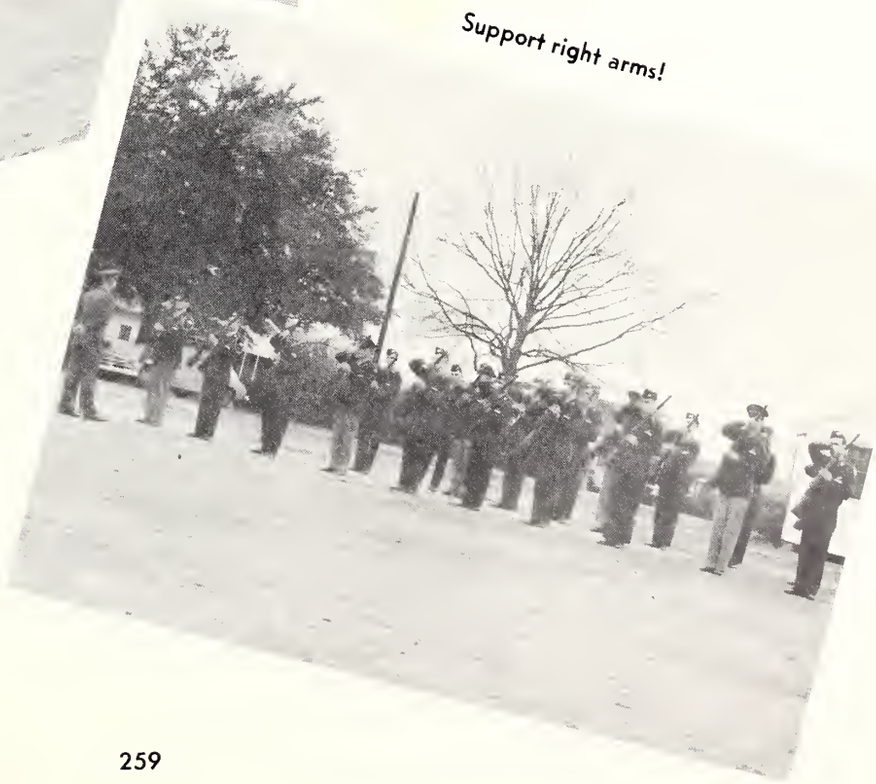

Support right arms!

THE BAND

Director Raymond Mannoni at rehearsal

Featurettes Dot May, Beverly McKenzie, and Jo Ann Fulmer

The Band on parade

The MSC Band of 1954-55, under the direction of Mr. Raymond Mannoni, deserves a tremendous round of applause from both our student body and the Deep South. The Band, the Featurettes, and the Dixie Darlings have lent color and atmosphere to athletic and community events as well as promoted the dignity and reputation of our Alma Mater.

The band forms a wristwatch

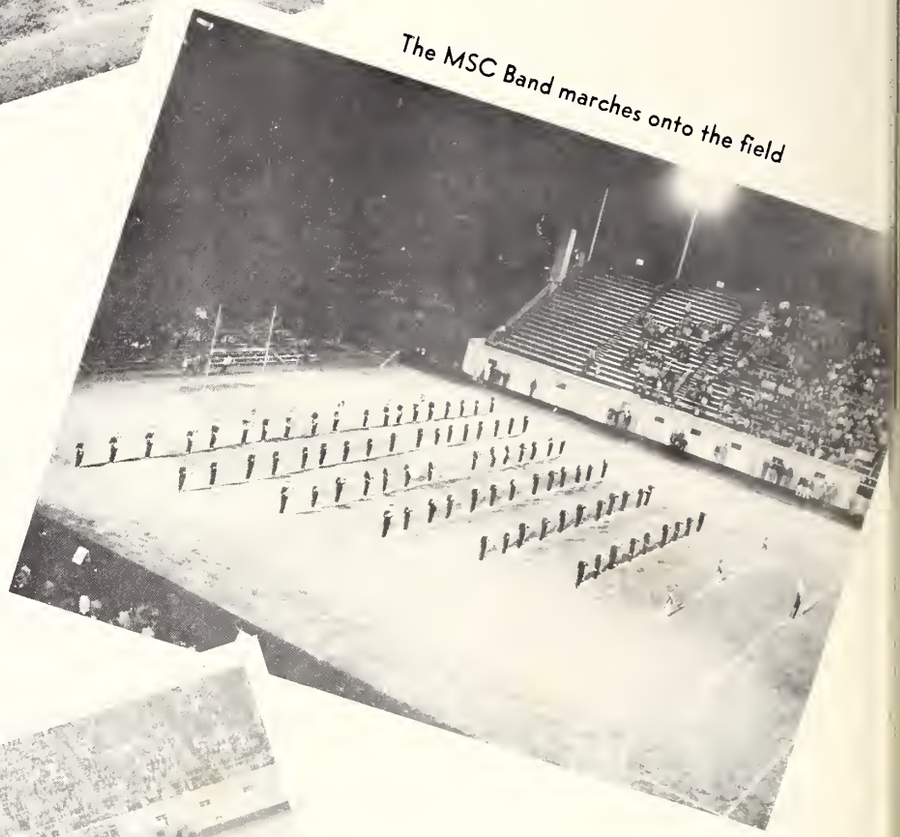

The MSC Band marches onto the field

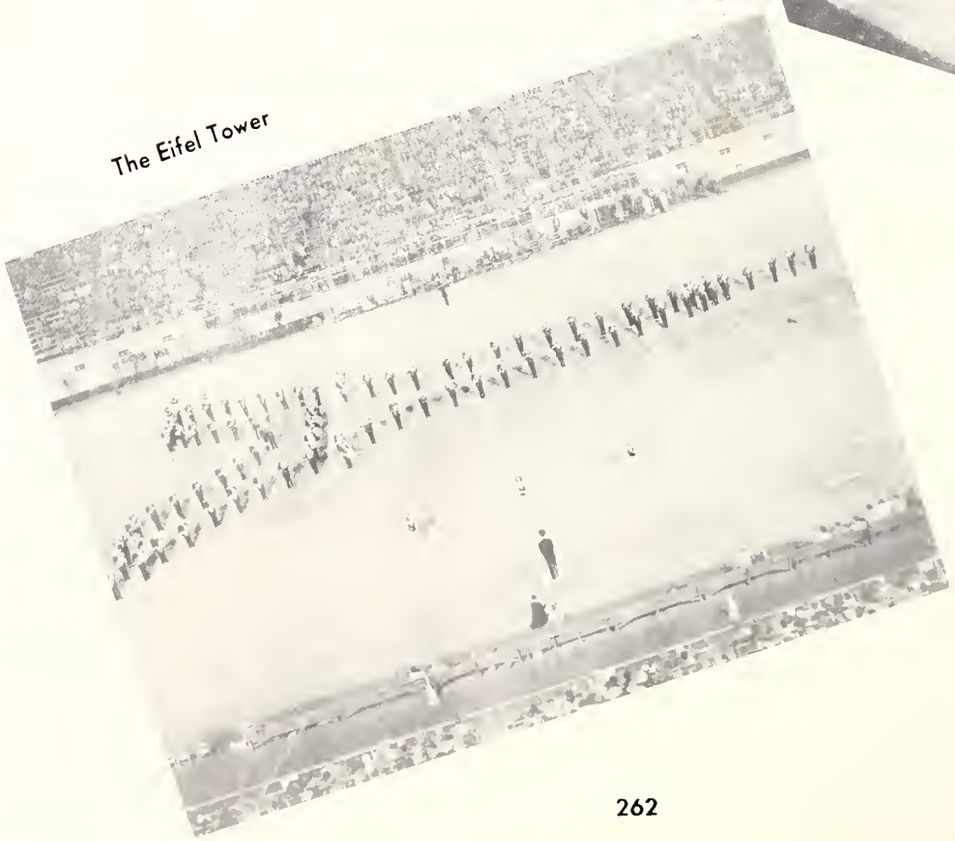

The Eifel Tower

Director Raymond Mannoni

A toast to the Band, the Featurettes, and the Dixie Darlings!

Joyce Scimeca, Patsy Stegall, Ann Miller, Jean Freeman, Ann Bond, Betty Farnham, Kay Crenshaw, Carolyn Cochran, Pat Harris, Mary Lou Key, Barbara Rhodes, Ann Lynch, Sue Smylie, Joyce Dawson, Mary Brown Nowell, Ann Briggs

WMSU AND RADIO WORKSHOP

Disc Jockey Charlie Carter and helper, Richard Diamond

The Staff

Director Frank Lewis

Mr. Lewis explains

Program Director Howard Kunzmann at work

Members interview on the air

Greeks

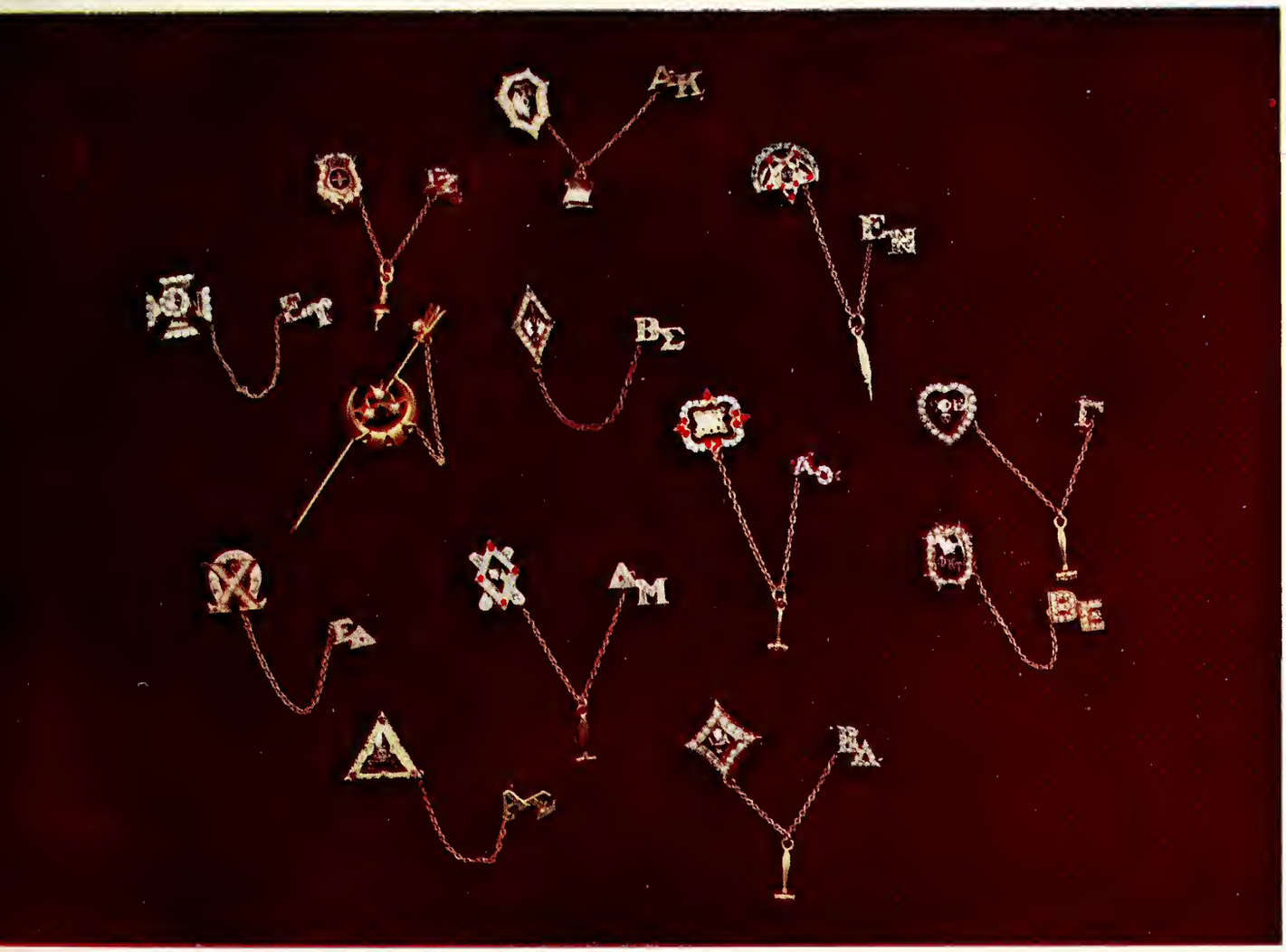
AK
EN
ET
BΣ
Γ
AO
AM
BE
EA
BA

FRONT: Ruth Oliver, Ann Lynn Smith, Georgene Goethals, Laura Ann Wilbur, Ouida Barnett, Marjorie Carroll, Barbara Boardman, Geraldine Ray, Joanne Tedford; BACK: Sandra Saunders, Peggy Griffin, Jean Brown, Betty Tucker, Eloise Calmes.

PAN-HELLENIC COUNCIL

OFFICERS

LAURA ANN WILBER	President
GEORGENE GOETHALS	Vice-President
OUIDA BARNETT	Secretary
ANN LYNN SMITH	Treasurer
MRS. IVA O. WILBER	Advisor

REPRESENTATIVES

MARJORIE CARROLL	Alpha Sigma Alpha
JOANN TEDFORD	Alpha Sigma Alpha
ELOISE CALMES	Delta Sigma Epsilon
GERALDINE RAY	Delta Sigma Epsilon
GEORGENE GOETHALS	Delta Delta Delta
BARBARA BOARDMAN	Delta Delta Delta
JEANNE BROWN	Kappa Delta
ANN LYNN SMITH	Kappa Delta
OUIDA BARNETT	Chi Omegea
PEGGY GRIFFIN	Chi Omega
LAURA-ANN WILBER	Phi Mu
SANDRA SAUNDERS	Phi Mu
RUTH OLIVER	Sigma Sigma Sigma
BETTY TUCKER	Sigma Sigma Sigma

The Pan-Hellenic Council, representing each sorority on the campus, strives to benefit the campus and all women students. The purpose of the council is to regulate rush, promote higher scholarship among the women students, and coordinate the seven organizations into an efficient, working group.

The King and Queen of Greek Week and their court

Presenting their Majesties—

This year initiated a new plan of having one week set aside to be called Greek Week. During this week all sororities and fraternities hold open houses; and there are forums, discussions to improve the group relations on Southern's campus.

Colors: Purple and white
Flower: Violet
Founded: April 20, 1898, Farmville, Virginia
Alpha Sigma Chapter installed May 14, 1937

S I G M A
S I G M A
S I G M A

Left to right: Joan Mangram, Recording Secretary; Kay Henry, President; Phylisee Myatt, Treasurer; Mary Lee Lipscomb, Vice President; Ann Bond, Corresponding Secretary.

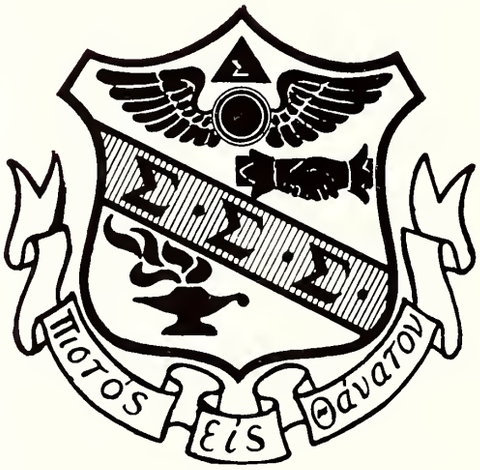

Sigma Sigma Sigma was founded at Southern in 1937, and since then we have striven to bring home many honors—in service and in scholarship. This year we followed a schedule that included the Robbie Page Memorial Fund, Founder's Day and our Spring Formal. We are proud to note our many members in campus honorary organizations and clubs, such as Alpha Epsilon Delta, Alpha Lambda, Phi Delta Rho, Kappa Omicron Phi, Pi Omega Pi, Future Teachers of America, Home Economics Club, Vesper Choir, "Student Printz" staff, Physical Education Club and religious organizations.

Tri Sigs who have gained special recognition this year are Joyce Scimeca, Captain of the Dixie Darlings; Ruth Blackledge, Senior Maid at Homecoming, Who's Who in American Universities and Colleges, and Joan Courtney, Homecoming Queen, R.O.T.C. Sponsor, Beauty, and Who's Who.

We practiced hard and were rewarded by winning the Chi Omega's Annual Song Festival.

Scottie wants to play her record!

We sang for the trophy

Tucker in charge of the scrapbook

First Row: Ruth Blackledge, Mary Boggs, Margaret Britton, Marilyn Copeland, Joan Courtney, Martha Courtney, Rhonda Eaton, Stella Farish

Second Row: Annette Haynes, Kay Henry, Reba Jones, Jean King, Jimmie L. Lott, Joan Mangum, Yvonne Myatt, Jean McBride

Third Row: Ruthie Oliver, Jo Overall, Julia Ann Russ, Joyce Simeca, Betsy Sims, Betty Slay, Reta Smith, Ann Straham

Fourth Row: Dot Thomas, Barbara Toler, Joylene Toler, Patsy Toler, Bettye Tucker, Peggy Wells, Marritta White, Wanda Wieder, Pansy Wilkerson

Colors: Pearl white and Crimson
Flowers: Aster and narcissus
Founded: Longwood College, Farmville, Virginia, November 15, 1901
Beta Delta Chapter installed May, 1938

ALPHA SIGMA ALPHA

Left to right: Jo Ann Tedford, Recording Secretary; Adair Bates, Treasurer; Majorie Carroll, Vice President; Pat Culpepper, President; Mrs. Annette B. Wilder, Advisor; Majorie DuKate, Chaplain; Catherine Bianca, Registrar.

This year Alpha Sigma Alpha decided to celebrate its birthday at M.S.C. with a special emphasis on activity. Spotlighting our schedule for the year were our Faculty Tea, Founder's Day Banquet, Christmas Party, Valentine's Dance, Mother-Daughter Banquet, and attending church in a group.

Besides the annual exercises we were busy getting on roll in many organizations. We have members in Alpha Lambda, Phi Delta Rho, Alpha Psi Omega, Pi Kappa Pi, Kappa Pi, Beta Beta Beta, Alpha Epsilon Delta, Sigma Alpha Eta, in the Vesper Choir, Woman's Athletic Organization, Home Economics Club, Student Senate, religious organizations, the band, and workers on the "Student Printz" staff.

Jeannine Canaan is president of the student section of the Mississippi Assocation for Health, Physical Education, and Recreation. Adair Bates, one of Southern's beauties, is Phi Kappa Tau Sweetheart, and reigned as Greek Goddess during Greek Week while Mille Ladner is a sister in the Sigma Phi Epsilon Court. Pat Culpepper received the Delta Delta Delta scholarship Trophy for the sorority woman with highest scholastic average, and was named in Who's Who. Frances Holifield was recipient of the J. Dale Welsch speech award.

All in all, 1955 at Mississippi Southern has been a wonderful year for us, and we will top it off with our national convention in Biloxi in July.

Who's the monotone?

Pledge meeting, huh?

First Row: Adair Bates, Catherine Bianca, Harriet Breal, Jeannine Canaan, Marjorie Carroll, Becky Chancellor, Theresa Clegg, Pat Culpepper

Second Row: Nell De'Lancy, Marjorie DeKate, Josephine Eaves, Virginia Ethridge, Virginia Evans, Mary Edna Fayard, Barbara Foreman, Kay Freeman

Third Row: Frances Holyfield, Mildred Ladner, Saralyn Lee, Mary B. Leggett, Marjorie Lively, Betty Loeffell, Ruth Mauldin, Carolyn Mixon

Fourth Row: Joan Mobley, Jeanie McAlpin, Carolyn McBrayer, Shirley McSwain, Carole Pinnix, Judy Richards, Jo Ann Tedford, Carolyn Thornhill

Fifth Row: Mayjean Toney, Ann Waddell, Mary Waites, Reita Waldrup, Christine Wing

Sweep, pledge, sweep!

Colors: Olive green and cream
Flowers: Cream tea rose
Founded: Miami University, Oxford, Ohio, September 23, 1914
Alpha Kappa Chapter installed May 10, 1940

DELTA SIGMA EPSILON

Left to right: Isabelle Worrell, Chaplain; Betty Grantham, Recording Secretary; Bernice Smith, Corresponding Secretary; Reita Ellis, Editor; Joan Tyner President; Geraldine Ray, Treasurer; Sarah Steelman, Vice President; Kay Turner, Historian.

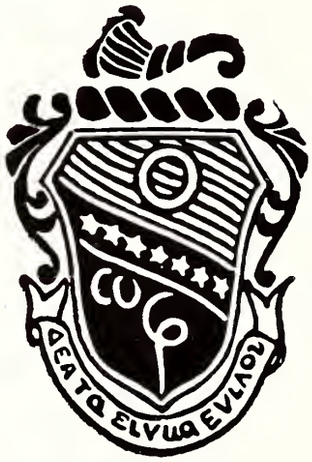

Since the date of our installation on the campus in 1940, Delta Sigma Epsilon has been active in student affairs. We boast members in the Southern Singers, Vesper Choir, Hattiesburg Choral Union, Dolphin Club, Future Teachers of America, Home Economics Club, "Student Printz" staff, religious organizations, and the band.

Our program of yearly events embraces a chapter Birthday Party, Founder's Day Banquet, Christmas Party, Spring Formal, Saturday morning coffee hours, and philanthropic activities.

Delta Sigs have been busy with honors, too. Joan Powell is President of the Physical Education Club, Sarah Steelman is Historian of the Sophomore Class, and Sue Minton is President of Y.W.A.

Who's got the ace, Reita?

Any Monotones?

Lookin' through the scrapbook

First Row: Jo Ann Tyner, Betty Brough, Hazel Buckholtz, Eloise Calmes, Carol Cozier, Reita Ellis, Betty Grantham

Second Row: June Harvey, Doris Henderson, Ann Labella, Josephine Labella, Ann Little, Pamela Nicholson, Joan Powell

Third Row: Geraldine Ray, Jo Ann Rouse, Doris Stewart, Mary Sullivan, Kay Turner, Carolyn Walley, Isabelle Worrell

Colors: Cardinal and straw
Flower: White Carnation
Founded: University of Arkansas, April 5, 1895
Epsilon Delta Chapter installed April 23, 1949

CHI OMEGA

Left to right: Donna Sue Gore, Secretary; Joan Welsch, President; Ann Mattinson, Treasurer; Fran Breland, Pledge Mistress; Jeanel Hewes, Vice President; Margaret Richardson, Corresponding Secretary.

Service, scholarship, and a gay social whirl marks Chi Omega's sixth year on campus. With the theme of progress rousing us to activity we have members in the Student Senate, Woman's Affairs Board, Vesper Choir, Dixie Darlings, SOUTHERNER staff, "Student Printz" staff, Southern Players, and various religious organizations. We also have representatives in the honorary organizations Alpha Psi Omega, Pi Kappa Pi, Alpha Lambda, Phi Delta Rho, Kappa Delta Pi, and Beta Beta Beta.

Chi Omega sponsors the annual Christmas Song Festival, gives a Christmas party for underprivileged children, celebrates an annual Mother-Daughter Banquet, and Spring Formal. We also present awards to outstanding students in scholarship and in Social Studies. Our annual program will be climaxed when we have our week-end house-party, with much fun and festivity for all!

The Chi O spotlight is centered on Sondra Sutherland, Student Body Maid at Homecoming and a Beauty; Frances Breland, Junior Class Maid at Homecoming; Joan Welsch, "Who's Who in American Universities and Colleges"; Martha Gates, Beauty and Cheerleader; Betty Ann Jones, Cheerleader; Ouida Barnett, Secretary of the Panhellenic Council and Sorority Editor of the SOUTHERNER. Chi Omega also has officers in the different classes and clubs.

A job for the pledge mistress!

Who you see, Sondra?

First Row: Ouida Barnett, Fran Breland, Connie Burch, Barbara Ann Conner, Lily Cox, Betty Egger, Martha Gates, Ann Gillespie

Second Row: Jean Givan, Donna Sue Gore, Pat Hardin, Dot Hassell, Jeanel Hewes, Ann Hubbard, Edith Jeffries, Sacia Kazar

Third Row: Betty Lou King, Jane King, Shirley Koops, Pat Lewis, Ann Mattinson, Winnie Ruth Morris, Elizabeth Mumford, Mary McCaa

Fourth Row: Billye Bob McCarver, Sue Odom, Wilene Palmer, Marjorie Price, Carolyn Runyan, Jo Shirlie Smith, Angela Stevens, Carolyn Stewart

Fifth Row: Jeffie Streater, Sondra Sutherland, Martha Turner, Nancy Wagner, Joan Welsch

That's a long letter, Billye Bob

Colors: Pearl white and olive green
Flower: White rose
Founded: Longwood College, Farmville, Virginia, October 23, 1897
Beta Sigma installed May 14, 1949

KAPPA DELTA

Left to right: Peggy Hathorn, President; Jean Claire Jones, Assistant Treasurer; Mary Ellen Braswell, Vice President; Joyce Lewis, Editor; Judy Davis, Membership Chairman; Mary Jo Runnels, Secretary; Jeanne Brown, Treasurer.

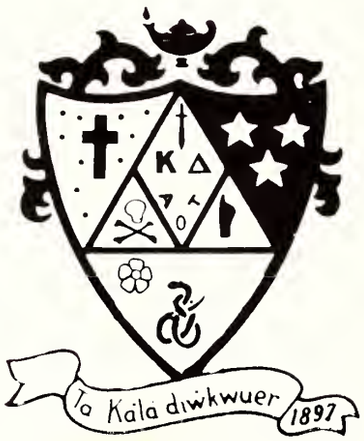

The Kappa Delta Diamond is also celebrating its sixth year way down here at Southern. This year has been made memorable by the Dinner Dance, Christmas party for needy children, Spring Formal, Founder's Day Banquet, and our program of local and national philanthropy. We presented the trophy to the winner of intramural sports.

We have been well represented in the organizations and goings-on around campus. Kappa Delta is especially pleased with our five Student Senators and our three top beauties, Joyce Dawson, Ann Briggs, and Carolyn Byrd. Mary Ellen Braswell is Secretary of Student Women's Board, Vice-President of Phi Delta Rho, and a member of Who's Who, while Jeanne Brown is Secretary of Student Government and a member of Who's Who.

K.D.'s are members of Pi Kappa Pi, Pi Omega Pi, Alpha Lambda, Phi Delta Rho, Kappa Delta Pi, Choral Union, Vesper Choir, and Kappa Pi.

KD beauties

Future members

First Row: Alice Aitken, Dorothy Allen, Ann Angell, Martha Dee Bahm, Joan Beebe, Joan Berry, Pat Bowen, Mary Ellen Braswell

Second Row: Ann Briggs, Jeanne Brown, Carolyn Byrd, Mildred Dale, Joyce Dawson, Tommy Dixon, Jean Freeman, Gerry Gibson

Third Row: Pat Grauer, Liddell Hay, Patsy Hortman, Jean Inglis, Joyce Jamison, Jean Claire Jones, Joyce Lewis, Ann Lynch

Fourth Row: Carolyn Mitchell, Delia Ann Noble, Elizabeth O'Dom, Martha Pecoul, Nancy Potter, Rosemary Rawls, Lallie Redd, Dale Reeves

Fifth Row: Peggy Roberts, Linda Salter, Barbara Sheffield, Alice Smith, Ann Lynn Smith, Margaret Smith, Patsy Stegall, Sarah Stennett

Sixth Row: Carol Thompson, Ellen Toler, Carolyn Touchstone, Carolyn Vaughn, Lois Ann Walker

And the gossip begins!

Colors: Purple and white
Flower: Violet
Founded: April 20, 1898, Farmville, Virginia
Alpha Sigma Chapter installed May 14, 1937

PHI MU

Left to right: Carleen Durham, Vice President; Mikell Hulsey, Rush Chairman; Sara Pratt, President; Lyn Smalling, Door Keeper; Julia Cropper, Treasurer; Josephine Frazier, Secretary.

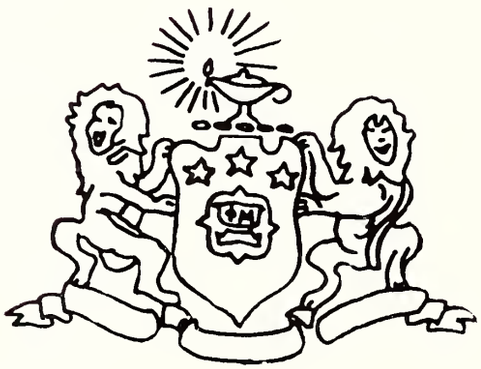

Phi Mu set up camp at Southern in 1950, and since then, our ranks have been steadily increasing. The year's campaign has included the Style Show, Spring Formal, Mother-Daughter Banquet, and Founder's Day Banquet.

Our troops took time off to enlist in the Vesper Choir, Southern Singers, Swimming Club, Dixie Darlings, "Student Printz" staff, SOUTHERNER staff, and many of our girls were assigned to Alpha Psi Omega, Phi Delta Rho, Alpha Lambda, Kappa Delta Pi, Pi Kappa Delta, Student Government, and Student Senate.

Those cited for outstanding action were Joan Warren, winner of Betty Dukes Craft Home Economics Award; Laura Ann Wilber, Panhellenic President, Pi Kappa Delta President, Kappa Delta Pi President, and Parliamentarian of Student Court; Sara Pratt, Who's Who; and Honorine Damborino, Sophomore Class Homecoming Maid.

Big wheels of Phi Mu

Philomatheans relax

First Row: Linda Albritton, Martha Allred, Sara Grace Barrow, Sylvia Bradley, Carol Brauner, Ann Brunson, Julia Cropper, Mary Ann Dawes

Second Row: Carleen Durham, Donna Falke, Pat Flynn, Sara Jane Ford, Josephine Frazier, Nan Gibson, June Greer, Celia Ann Guy

Third Row: Pat Harris, Adelaide Haynie, Judy Haynie, Mary F. Holliday, Rhoda Hord, Mikell Hulsey, Mary Lou Key, Lady Dell Mechatto

Fourth Row: Joan Moody, Annette McCaffrey, Jonie Newton, Lorice Odom, Ella O'Ferrall, Eloise Parent, Joy Pat Parris, Emma Lou Patrick

Fifth Row: Jo Ellen Pirtle, Sara Pratt, Barbara Rhodes, Pat Rollinson, Sandra Saunders, Janet Scheffler, Lyn Smalling, Joan Smith

Sixth Row: Sue Smylie, Bennie Jean Trussell, Dorothy Warren, Laura Ann Wilbur, Marilyn Yawn

The "Big 3" learning to bop!

Colors: Silver, Gold and Blue
Flower: Pansy
Founded: Boston University, 1888
Phi Epsilon Chapter installed May, 1951

DELTA DELTA DELTA

Left to right: Dale Lindsey, Chaplain; Mary Ann Lindsey, Recording Secretary; Robin Chapman, Treasurer; Georgene Goethals, President; Barbara Boardman, Rush Chairman; Clay Fields, Marshal; Catherine Hagerman, Vice President; Mary Lynn Johnson, Corresponding Secretary.

Since May of 1951, Delta Delta Delta has been busy at Southern with an all-out program of progress. This year we celebrated our Founder's Day Banquet, Christmas Pine Party for underprivileged children, Spring Formal, Officer's Banquet, Delta Week, Pansy Breakfast, and our houseparty.

Some of us scouted around for still more activity. In retrospect, we find that Tri Delts have had their share of honors. We have Dot Darrach, Dale Lindsey, Barbara Boardman in Who's Who; Dot May, Anne Miller, Beverly McKenzie as top beauties; Anne Miller, who was also Bathing Beauty of 1954, as Sig Ep Sweetheart; Frances Banks as Pi K A Dream Girl, and Dot May as Freshman Homecoming Maid. In the field of politics, Tri Delts were elected as the secretaries of all four classes, and to various other offices in classes, clubs, and honorary organizations.

We have members in American Chemical Society, Choral Union, Student Christian Federation, Vesper Choir, Student Government and Senate, Dixie Darlings, Phi Delta Rho, Alpha Lambda, Alpha Phi Omega, Pi Kappa Delta, Sigma Alpha Eta, Kappa Pi, Pi Kappa Pi, Kappa Delta Pi, on the "Student Printz" and SOUTHERNER staffs.

Delta pledges everywhere!

I bid 3 Deltas

First Row: Jo Ann Baldwin, Frances Banks, Barbara Boardman, Neely J. Carpenter, Robin Chapman, Mary Ruth Clayton, Carolyn Cochran, Claudette Combs

Second Row: Anne Cooke, Mary C. Cox, Geraldine Dale, Dot Darrach, Marjorie Dougherty, Betty Farnham, Clay Fields, Mary D. Fletcher

Third Row: Jane Fortner, Judy Fortner, Jo Ann Fulmer, Georgene Goethals, Glenda Green, Evelyn Guillot, Catherine Hagerman, Susan Hagerman

Fourth Row: Joan Hardtla, Mary Lynn Johnson, Anne Kent, Mary F. Locke, Dorothy May, Miriam Middleton, Peggy McKeithen, Beverly McKenzie

Fifth Row: Margaret Neely, Carol J. Kinnard, Mary B. Nowell, Mitzi Oberschmidt, Nancy Lee Powell, Jackie Rainer, Sarah Bess Stewart, Carolyn Timms

Sixth Row: Sarah Tremmell, Patsy Wells

Bored, Mary D?

Front: Aubrey Weil, Luke Caruso, Bobby Keyes, Bobby Griffin, Mr. J. T. Palmer. Back: Charles Thomas, Mal English, Clay Salvant, Mike Sikes, Sam Anzalone, Dick Morgan, Gerald Quave.

INTERFRATERNITY COUNCIL

OFFICERS

GERALD QUAVE	President
MAL ENGLISH	Secretary
BOBBY GRIFFIN	Treasurer
J. T. PALMER	Advisor

REPRESENTATIVES

GERALD QUAVE	Alpha Tau Omega
MIKE SIKES	Alpha Tau Omega
CHARLES THOMAS	Kappa Alpha
MAL ENGLISH	Kappa Alpha
SAM ANZALONE	Kappa Sigma
DICK MORGAN	Kappa Sigma
AUBREY WEIL	Phi Kappa Tau
LUKE CARUSO	Phi Kappa Tau
BOBBY GRIFFIN	Pi Kappa Alpha
MARK BLANKENSTEIN	Pi Kappa Alpha
BOBBY KEYES	Sigma Phi Epsilon
CLAY SALVANT	Sigma Phi Epsilon

The Interfraternity Council is the governing body of the six social fraternities on the campus. The council is governed by a four-man slate; the president, the vice-president, the secretary, and the treasurer. The membership is composed of two members from each fraternity. The major function of the Council is to establish the rules for rush and to oversee rush week.

IFC Officers: Mal English, Secretary; Gerald Quave, President; J. T. Palmer, Advisor; Bobby Griffin, Treasurer.

He floats through the air—

Takes two to tango

Colors: Red and Old Gold
Flower: Red Carnation
Founded at Miami University (Oxford, Ohio) in 1906
Beta Epsilon installed on October 16, 1948

PHI KAPPA TAU

Seated: Bob Patterson, Treasurer; Aubrey Weil, President; George Magola, Vice-President; Luke Caruso, Pledge Master. Standing: Fred Dickerson, Frank Herrod, Charles Hutson, Tom Whittington, Bill Kling, John Reedy, Bob Marlett, Russell Pounds, Pat Pierce.

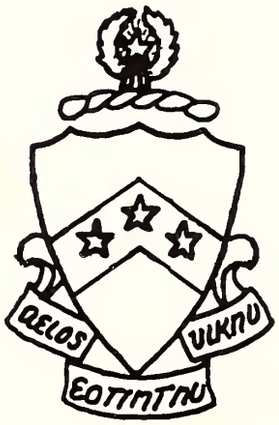

Every year on the MSC campus—this is our seventh—we celebrate an annual calendar of events which includes our Red Carnation Ball, French Quarter Party, and spring house party. This year we worked hard on our homecoming float, and tied for first place.

We have members in Phi Epsilon Sigma, Delta Sigma Pi, Alpha Epsilon Delta, and Omicron Delta Kappa. Bob Marlett and Jimmy Waites made "Who's Who Among Students in American Universities and Colleges"; Wiley Bishop was appointed to the Student Government Supreme Court.

Nuit en francais

WINNER of the Sweepstakes

First Row: Raymond Abraham, Paul Allen, Leonard Browning, Hugh Cameron, Jr., Luke Carouso, William P. Cook, Fred Dickerson

Second Row: Dennis Easley, Bill Ferguson, Warren Fresh, Richard Glein, John Gray, Franklin Harrod, Tommy Harvey

Third Row: Doc Hughes, Charles Hutson, Bruce Jordy, George Magola, Robert Marlett, S. E. Moore, Jr., Milton McDonald

Fourth Row: Billy McLaurin, Robert Patterson, Pat Pearce, Louis Piazza, Russell Pounds, Donald E. Price, John Reedy

Fifth Row: James Sherman, James Hewitt Stodard, A. J. Weil, Tommy Whittington

Sweetheart of Phi Kappa Tau

Colors: Crimson and Gold
Flowers: Magnolia and Red Rose
Founded: Washington and Lee University in 1865
Gamma Zeta installed on November 7, 1948

KAPPA ALPHA ORDER

Seated: Bill Petty, IV; Howard Stroud, II; Charles Thomas, I; Malcolm English, III. Standing: Bill Mason, VIII; Jim Culbertson, IX; Jack Welding, VII; John Prewitt, VI; Ronald Herrington, V.

Ever since our founding at Southern in 1948 we have certain traditions, like all Southern gentlemen do, which make up our yearly group activities. The celebration of Robert E. Lee's birthday on January 19, is followed by a period of festivity in which we hold our Old South Ball, and our house party.

KAs are active in campus organizations, such as the Student Senate, "Student Printz" staff, Vesper Choir, Choral Union, Opera Workshop, Geology Club, Pre-legal Forum, M Club, and Alpha Psi Omega. Pete Rogers, an MSC cheerleader, was elected Beau Brummel, and Jim Owens was cited as a distinguished military student.

Southern Gentlemen

Homecoming float

KA Santa

First Row: Roy Adams, Russell Brandon, Jim Culbertson, Harper Davis, Steve Fazio, Joe Jeff Fulmer, Ronnie Herrington.

Second Row: Archie Hughes, David King, Charles Long, Josef E. McClesky, Edward McDonald, Irby McInnis, Hubert F. Owens

Third Row: Bill Patterson, Bill Petty, John Prewitt, Henry Rhodes, John Robinson, Harold Rogers, Kent Sills

Fourth Row: Bill Stiglets, William S. Terney, Dick Waters, Jack Weldy, Ted Williams, Jimmy Wilson

Colors: Scarlet, White and Emerald
Flower: Lily of the Valley
Founded: University of Virginia, December 10, 1869
Epsilon Nu installed December 11, 1948

KAPPA SIGMA

Seated: Joe Darnell, Procurator; Ronnie Willet, Grand Master. Standing: Joe Goodwin, Guard; Thomas Arnold, Scribe; Andy Joe Alfonso, Treasurer. Not pictured: Glen Burrow, Guard.

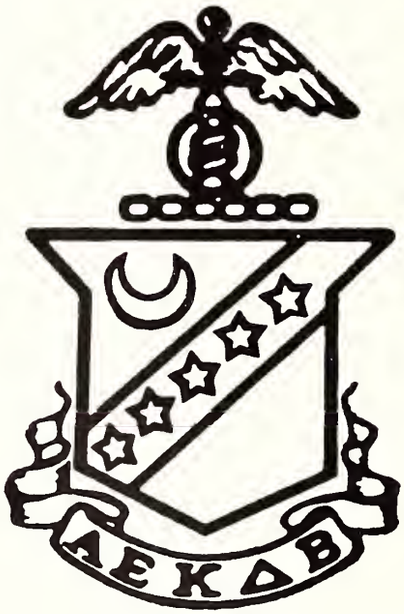

Seven years at Southern has seen the establishment of certain traditions concerning our annual affairs, and this year has been the occasion of much activity from the Kappa Sigs.

This year, we held our annual Black and White Ball in the spring and followed it up with a house party.

Kappa Sigs were also busy with campus affairs, and enrolled as members in quite a few honorary organizations and clubs, such as Omicron Delta Kappa, Alpha Psi Omega, Delta Sigma Pi, Student Senate, Debating Team, R.O.T.C. Drill Team, "Who's Who in American Colleges and Universities," and were elected as officers of the Student Body, Yellow Jackets, and the track team.

The Kappa Sig "Losers"

Homecoming float

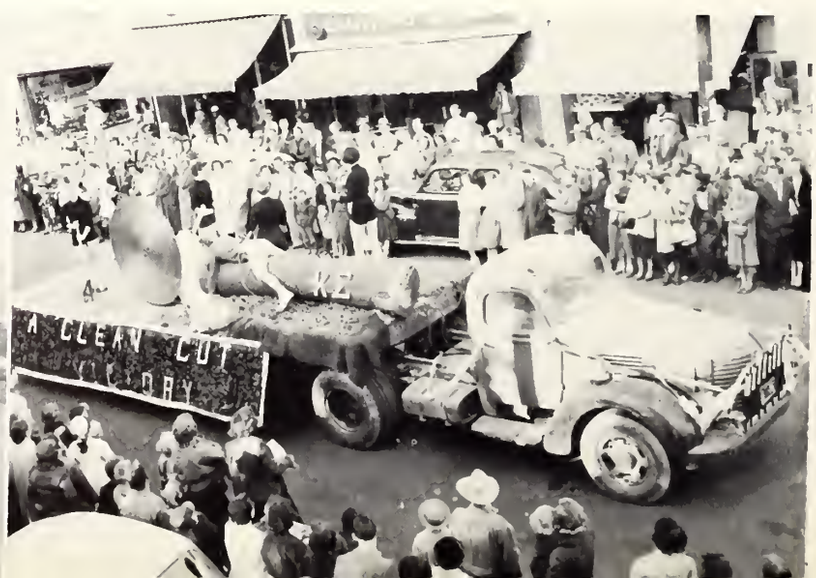

First Row: Louis Alexander, Andy Alfonso, Sam Anzalone, Thomas Arnold, John Balter, Joseph H. Barron, John Bevon, W. A. Bradley

Second Row: Harvey P. Cole, Joe Darnell, Tracy Davis, Tommy Gartman, Jack Gibson, Fabio Goncalves, Joe Goodwin, Alvin Hartzog

Third Row: Bennett Hillsman, Jack Hurst, James J. Johnston, Jr., Joseph Jordan, George S. Keller, George Light, Brock Loper, Richard Loper

Fourth Row: Ralph Manny, Richard Morgan, Jimmy Morrison, William J. McDonald, Robert Nahrgang, Eddie Netherland, Douglas Nunnery, Roger Penn

Fifth Row: Jerry Pittman, Tye Raiford, William A. Schoenick, Bobby W. Scott, George Sharpe, William T. Snyder, Billy Bass Thames, Clifford Wand

Sixth Row: James Ted Wilkins, Ronnie Willett

May he rest in peace

Colors: Sky Blue and Gold
Flower: White Tea Rose
Founded: VMI, September 11, 1865
Epsilon Upsilon installed November 19, 1949

ALPHA TAU OMEGA

Mike Darby, Chaplain; Jerry Craft, Scribe; Gerald Quave, Worthy Master; Bill Tregre, Keeper of Annals; Marvin McDonald, Keeper of Exchequer.

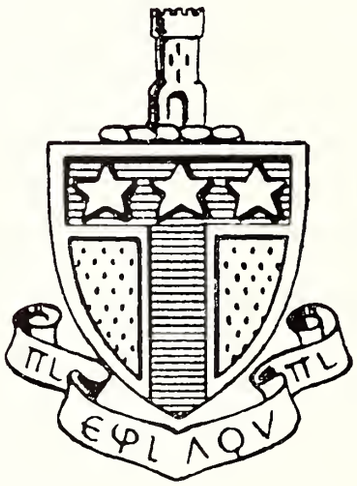

Since our installation on campus in 1949, Old Alpha has occasion to become proud of its boys. ATOs follow an annual schedule of festivity which includes the Orchid Ball, our house party, and the Ole West Ball.

Besides our members in Omicron Delta Kappa, Kappa Mu Epsilon, Phi Eta Sigma, Alpha Phi Omega, American Chemical Society, M-Club, Alpha Epsilon Delta, "Student Printz" staff, Yellow Jackets, College Orchestra, Student Senate, and the Debating Team, we especially note Jerry Quave in "Who's Who Among Students in American Universities and Colleges," President of Delta Sigma Pi, President of Interfraternity Council, President of Senior Class; Jerry Craft, Vice-President of Junior Class; Mike Shelton, Sophomore Class President; Tommy Senter, leader of Golden Notes; Anthony Jiminez, Drum Major of Southern's Marching Band; and Leonard Duff, number one tennis player.

Yes, this year has been one of progress for us!

The Maltese Cross of ATO lights up

ATO Dixieland Combo gives out with "Basin Street"

First Row: Milton Bernos, Lawrence Campbell, Frank Carlton, Richard B. Carron, Smith Cheek, Jerry Craft, Donald Crasto

Second Row: Francis Crenshaw, Mike Darby, Max Freeman, Clarence Frentz, Ted Forwood, Robert Guillot, Sam Hall

Third Row: Erskine Havens, Robert Henry, Jack Hill, Conrad Kleinpeter, Chuck Laux, Don Leverette, Kellum Long

Fourth Row: Bruner Martin, Richard Mitchell, Raymond Moreau, Marvin McDonald, Kenneth Oberle, Truman Nelson Pittman, Gerald J. Quave

Fifth Row: Lester Quinn, Nolan Saucier, Tommy Senter, Mike Shelton, Mike Sikes, Bill Tregre, Don Wilson

A true Southern Belle

Colors: Garnet and Old Gold
Flower: Lily of the Valley
Founded: University of Virginia, March 1, 1868
Delta Mu installed on December 10, 1949

PI KAPPA ALPHA

Seated: Bobby Griffin, President. Standing: David Miller, Vice-President; Roy White, Treasurer; John Bovard, Historian.

Having originally been founded in March, that's exactly what we plan to do—march! From 1949, the date of our founding at Southern, until now, PiKA has been steadily moving along the road of progress. But, for all the change that comes with progress, we have maintained our traditional affairs, such as the Dream Girl Dance, house party and our Roman Party.

This year we won the Christmas Song Festival, the IFC Basketball Trophy, and placed second with our Homecoming float.

We have active members in Beta Beta Beta, Omicron Delta Kappa, Alpha Epsilon Delta, Student Senate, Yellow Jackets, Debate Team, Southern Players, American Chemical Society, and on the staff of the SOUTHERNER and "Student Printz." Here we boast of Mark Blankenstein as editor of the SOUTHERNER, Jimmy Smith as Business Manager; Jerry Langford, editor of "Student Printz," and Ken McCarty, Business Manager. We are also proud of Bobby Griffin, President of Junior Class, Executive Council and Social Chairman of Student Government, and "Who's Who Among Students in American Colleges and Universities."

Cards anyone?

The future of Delta Mu

First Row: Jimmy Aust, E. C. Bancroft, E. Benvenutti, Mark Blankenstein, John Bovard, Knox Broom, Milam Cotton, Willima H. Covert, Jr.

Second Row: John Drever, John Dukes, Warren Freret, Bobby French, Mark H. Grant, Bobby Griffin, Hiriam G. Haley, Mac Haas

Third Row: William Houston, James H. Hutchinson, Jr., Jerry Langford, Edwin Lott, Dick Lutz, Lige Mathis, David K. Miller, Robert H. Milstead.

Fourth Row: James E. Mullen, John W. McCauley, Robert Nelson, George Powell!, Billy P. Rogers, Ellis Rosenbaum Claude Sheffield, Jimmy Smith

Fifth Row: Dave Stainton, James Valentine, David Leroy White, John Williams, Cecil Yarborough, William Yates, John Young, Leo Zimmerman

Our Sweetheart

Colors: Red and Purple
Flowers: Violet and American Beauty Rose
Founded: November 1, 1901
Mississippi Gamma installed May 16, 1953

SIGMA PHI EPSILON

First row: Lionel Knight, Vice-President, 1955; Glenn Swetman, President, 1955; Bobby Keyes, President, 1954; Bailey Smith, Secretary, 1955. Second row: Ken Hand, Historian, 1955; Frank Mashburn, Marshal, 1954; Craig Apker, Marshal, 1955; Roland Frye, Chaplain; Oscar Jordan, Secretary, 1954. Not pictured: Riley Collins, Vice-President, 1954; Clay Salvant, Comptroller.

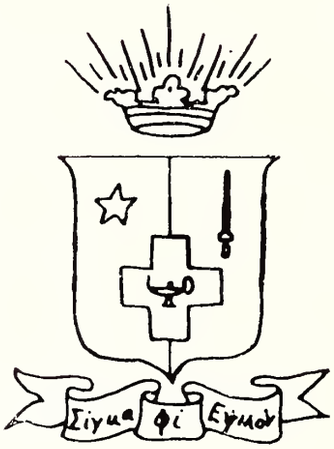

In our two years on the Southern Campus, we have endeavored to move toward an ever-progressive goal, and this year was tops! We celebrated our Founder's Day Banquet, Installation Banquet, Christmas serenade, Christmas party, Sweetheart Ball, and a party for our Sweetheart.

Sig Eps were members of the various religious organizations, M-Club, Veterans Club, YMCA, Student Senate, Phi Eta Sigma, and Alpha Epsilon Delta.

"Skit night" gun battle

Homecoming float

First Row: Craig Apker, Tony Baricev, Riley Collins, Walter Fiorentini, Gordon Fountain, Walter Green, Kenneth Hand

Second Row: John D. Hayes, Oscar Jordan, Bobby Keyes, Lionel Knight, Ely Landrum, Don Marrow, Frank Mashburn

Third Row: Billy Massengale, Albert May, Brian Preen, Jim Quarles, Robert E. Richmond, Clay Salvant, Robert E. Scalet

Fourth Row: Bailey Smith, Ned Stephenson, Glenn R. Swetman, Jack H. Tinnin, Mansel Wells

Pledge at work

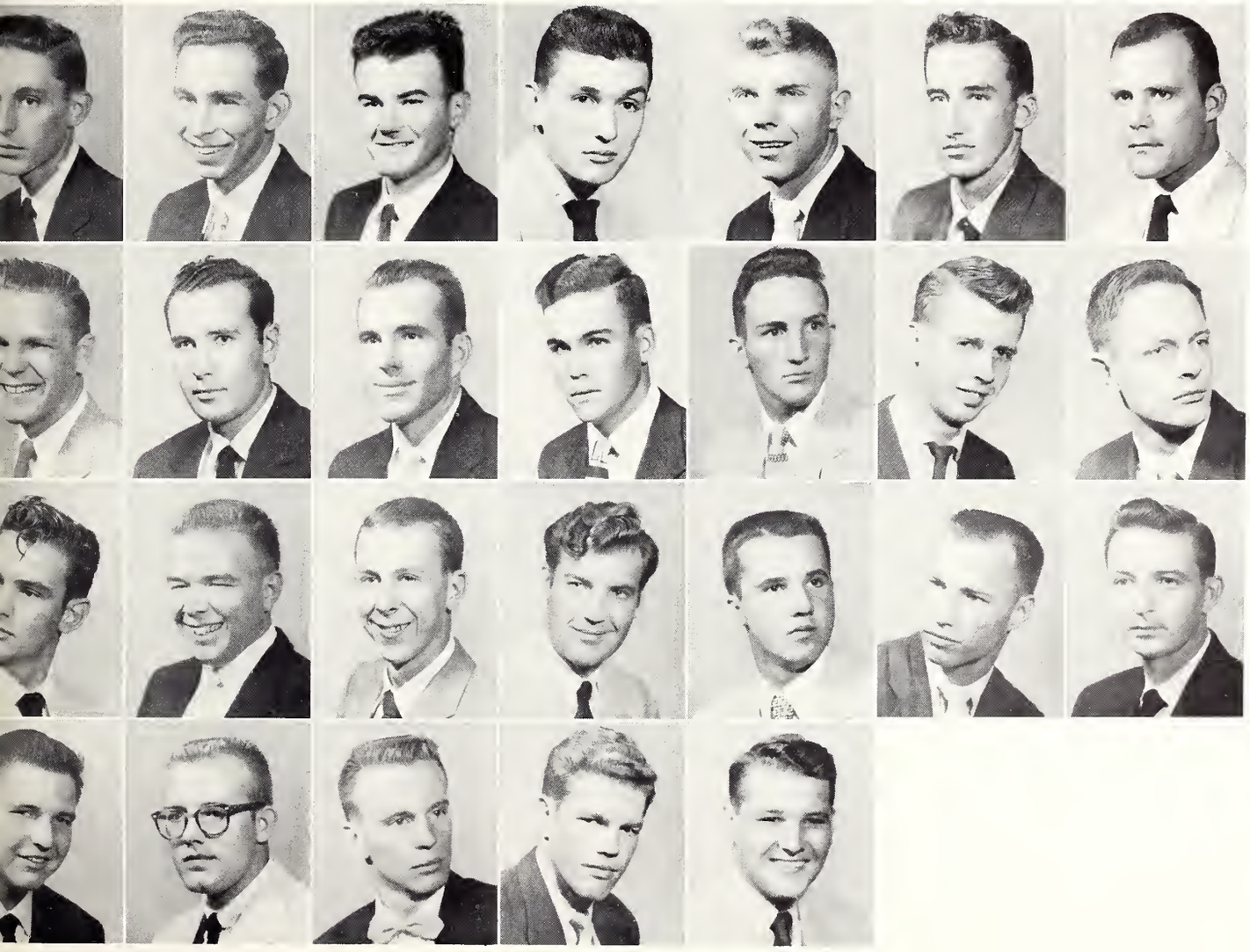

Organizations

ALPHA EPSILON DELTA

OFFICERS

JOHN DAVIDSON	President
MILAM COTTEN	Vice-President
SYLVIA HORTON	Secretary-Treasurer
R. B. ROBERTSON	Historian
DR. J. F. WALKER	Faculty Advisor

National Honorary Pre-Medical Fraternity . . . encourages excellence in pre-medical work by furnishing a goal toward which the student may strive . . . provides fellowship among students with common interests . . . bridges gaps between pre-medical school and the school of medicine . . . installed at Mississippi Southern on October 23, 1948 . . . takes part in school activities such as Career Day.

FIRST ROW: R. B. Robertson, John Davidson, Milam S. Cotten, Sylvia Horton. SECOND ROW: Robert D. Ham, John Hillsman, John E. Williams, Gloria Woods, June Collier, Mary Sue Patterson. THIRD ROW: Bailey F. Smith, Carolyn Runyan, Ezra M. Alexander, Fay Allen, Francis Crenshaw, Karandreas Daminands. FOURTH ROW: Dr. Walker, Eddie Lewis, Bill Bowlus, Josephine Eaves, James C. Waits, Dr. Prince.

ALPHA PSI OMEGA

OFFICERS

JO SOLLIE	President
DALE LINDSEY	Vice-President
EVELYN GUILLOT	Secretary-Treasurer
GILBERT G. HARTWIG	Faculty Advisor
THOMAS R. LONG	Faculty Advisor

Interest in drama and appreciation of dramatic art at Southern is promoted by Alpha Psi Omega . . . National Honorary Dramatic Fraternity . . . on the campus since 1949 . . . outstanding achievements in college dramatics are recognized by this society . . . membership is gained by earning points in acting, backstage work, and any related dramatic work . . . boasts 230 chapters.

FIRST ROW: Dale Lindsey, Jo Sollie, Evelyn Guillot. SECOND ROW: Marjorie DuKate, Eleanor L. Goddard, Ann Lynch, Sara Pratt, Mary Lynn Johnson, Mary Alice Price. THIRD ROW: Sarah Bess Stewart, Ted Williams, Bill Seay, John Bevon, Margaret Grant, Ed McRae. FOURTH ROW: Gilbert Hartwig, Thomas Long

FIRST ROW: Charles M. Mize, W. B. Harlan, Norman G. Manning, James G. Spradling, Kellum Long, Charles A. Gillis, Bob Milsted. SECOND ROW: Charles A. Rogers, Robert Jerry Thompson, Gerald J. Quave, Richards W. Mitchell, George Magola, T. Miller, Dickson. THIRD ROW: Tom Pryor, James M. Myers, Marion Pilalo, Charles R. Munn, John Baltor, Joe Mathis, Jr. FOURTH ROW: Dr. J. A. Greene, Bobby Boatnev, Louis Tummel, Jack Myer, Charles A. Lott, Robert East. FIFTH ROW: Billy Black, Robert Anderson, Malcolm Arceneaux, Ronald Fournier, Eugene W. Parker, Mike Shelton, Doyle G. Berry.

OFFICERS

BOB MILSTED	President
MARION PITALO	Senior Vice-President
GEORGE MAGOLA	Junior Vice-President
MILLER DICKSON	Secretary
W. B HARLAN	Faculty Advisor

One of the objectives of Delta Sigma Pi, which was installed on December 9, 1950, is to prepare commerce students for participation in the business world. Outstanding businessmen and men of commerce are secured to speak at meetings.

Gamma Tau Chapter of Delta Sigma Pi began on Southern's campus as the Honorary Commerce Society on October 10, 1949. Later the group chose the name of Beta Alpha. Under this name they were admitted into Delta Sigma Pi as the third chapter in Mississippi.

DELTA SIGMA PI

FIRST ROW: Leo R. Miller, Sue Minton, Joan Mangum, Robert Stevens. SECOND ROW: Annie Belle Simmons, Ellen Toler, Betty Jean Riddell, Joan Moody, Betty Ann Lott, Carleen Durham. THIRD ROW: Mary E. Sullivan, Donna Sue Gore, Janis Ann Clark, Toosie Patrick, Pat Rollingon, Johnnie Mae Hall. FOURTH ROW: Carolyn Stewart, Molly Jane Welborn, Martha Turner, Etta May Reynolds, Mary Frances Brannan, Marjorie DuKate. FIFTH ROW: Marcus Barnett, Sue Campbell, Sue Presley, Amanda Franklin, Gwendolyn Everett, Sarah Steelman, Lottie Jean Fillingame. SIXTH ROW: Carroll D. Russell, R. Eugene Talbert, Aubreye K. Lucas, James Easom.

OFFICERS

ROBERT STEVENS	President
VIRGINIA SELBY	Vice-President
SUE MINTON	Secretary
JOAN MANGUM	Treasurer

Organized at Mississippi Southern college in 1946 . . . received its national charter December 11, 1946 . . . purposes are to interest the best young men and women in education as a life-long career . . . to give practical experience in working together in a democratic way to those who plan to be future teachers of America . . . to familiarize teachers in training with the history, ethics, and program of the organized teaching profession . . . to develop among young people an organization which shall be an integral part of state and national education associations . . . local chapter named in honor of George G. Hurst, a former professor at Mississippi Southern.

FUTURE TEACHERS OF AMERICA

HOME ECONOMICS CLUB

OFFICERS

AMANDA FRANKLIN	President
BLANCH HAWTHORNE	Vice-President
BERNICE SMITH	Secretary
MARGARET MAGEE	Treasurer
ELSIE CHICHESTER	Faculty Advisor

Membership open to all home economics majors or students who take courses in home economics . . . purpose is to stimulate interest in the field of homemaking and to promote a feeling of professional unity . . . founded in 1926 . . . one of Southern's oldest organizations . . . affiliated with the American Home Economics Association and the Mississippi Home Economics Association.

FIRST ROW: Carolyn Graham, Betty Jean McCarty, Minnie Patton, Elsie Chichester, Retha Hand, Dorris Brent, Nanga Seburn, Catherine Holder. SECOND ROW: Christine Cole, Katherine Hartley, Betty Dumas, Barbara Farr, Patty Pearce, Anne Hudson, Jo Ann Tyner, Mary Frances Brannan, Arlene Miller, Mary Earle Lewis. THIRD ROW: Martha Sue Jenkins, Janis Austin, Margaret Magee, Nola Ware, Betty Donald, Frances Kendall, Amanda Franklin, Ouida Cantwell.

KAPPA DELTA PI

OFFICERS

LAURA ANN WILBER	President
MOLLY JANE WELBORN	Vice-President
MARY BAGGETT	Secretary-Treasurer
DALE LINDSEY	Reporter and Historian

Kappa Delta Pi was founded at the University of Illinois, June, 1911 to promote a closer bond among students of education and to enter into closer fellowship with those dedicated to the cause of teaching as a profession for which specialized preparation is deemed imperative . . . purpose to encourage high professional, intellectual, and personal standards, and to recognize outstanding contributions to education . . . Established at MSC May 28, 1954.

FIRST ROW: Dale Lindsey, Mary Baggett, Molly Jane Welborn, Laura Ann Wilber, Delora Smith. SECOND ROW: Louise B. Wright, Louise H. McElhaney, Ouida Gean Muller, Betty Holcomb, Joan Welsch, Helen Welsch. THIRD ROW: Grace Lee, Grace Koen, Bess Cooper Hopkins, Wiley E. Clement, Aubrey K. Lucas. FOURTH ROW: Pattie Simmons Dowell, Hazel M. Black, O. N. Darby, Roy G. Bigelow.

FIRST ROW: Charles D. Young, James O. Wheeler, Gene Webb Hiller, John Shannon Clark. SECOND ROW: Lawrence A. Rife, Ralph K. Everett, Spud Bradley, William M. Sanders, Jack H. Touchstone, Billy G. Shamburger, John R. Steele, James R. Baylis, John Jones, Jr.

OFFICERS

CHARLES D. YOUNG	President
JAMES O. WHEELER	Vice-President
JOHN SHANNON CLARK	Secretary-Treasurer
MR. L. A. RIFE	Faculty Advisor

National Honorary Mathematics Fraternity . . . provides a society for the recognition of outstanding students in the field of mathematics . . . helps the undergraduates realize the importance of the role played by mathematics in the development of the civilization of the western hemisphere . . . founded for the purpose of furthering the interests of mathematics . . . colors: rose, pink and silver . . . flower: wild rose.

KAPPA MU EPSILON

FIRST ROW: Jerry Taylor, Fred Smallwood, L. T. Hermann, Doug Barfield, Eddie Cardenas, Jackie Hall. SECOND ROW: Leonard Williams, Hub Waters, Bobby Scott, Kenneth Massey, J. Hugh Mitchell, Leemon McHenry. THIRD ROW: Bill Boling, Charles Gillis, Leonard Shannon, Bill Mason, Wyndol Faggard. FOURTH ROW: Bill Bishop, Pete Rich, Leslie Clark, Hamp Cook. FIFTH ROW: John Drevor, Buzzy Clark, Brooks Tisdale. SIXTH ROW: Carl Bolt, Doug Hendon, Joe Goodwin.

OFFICERS

L. T. HERMAN	President
FRED SMALLWOOD	First Vice-President
HAMP COOK	Second Vice-President
DOUG BARFIELD	Secretary
BOBBY SCOTT	Treasurer

Men who have earned a letter in one of the major varsity sports make up this organization . . . meets regularly and sponsors various speakers and forums designed to give future athletic directors a proper background in the fundamental rules and regulations of the sports world . . . sponsors regular social activities for both members and the student body . . . takes part in campus activities.

"M" CLUB

NEWMAN CLUB

OFFICERS

LILA MOSES	President
CATHERINE ANN BIANCA	Vice-President
STEPHANIE MEJAHAVICH	Secretary
MARY ANN HEBERT	Treaseurer
FATHER GLYNN	Advisor

Founded in 1946, it creates a feeling of fellowship among the Catholic students at M.S.C. . . . represents Southern at conventions of the National Newman Club . . . meets twice a month . . . helps its members to better understand the teachings and practices of the Catholic Church.

FIRST ROW: Father Glynn, Fritz Uher, Lila Moses, Stephanie Mejohavich, Mary Ann Hebert, Catherine Ann Bianca, Miss Reck. SECOND ROW: June Sanangelo, Avis Vignes, Mary Edna Fayard, Mary Janis McCarthy, Ann Hubbard, Betty Piralta, Adelaide Hainey. THIRD ROW: Lionel Sellier, Dick Carron, Jack Davidson, Eddie Belanger, Marjorie DuKate, Andy Jo Alfonzo, John Bevon, Mary Beth Dubeson. FOURTH ROW: Charles Rivos, Mac Haas, Granison Selleir, Louis Reenoud, Anthony Eusey, Tony Baricel, Wanda Weider. FIFTH ROW: Richard Jacobs, Hugo Gonzales, Dominic Bombacca, Ward Boursaw.

PHI DELTA RHO

OFFICERS

DALE LINDSEY . . . . . President
MARY ELLEN BRASWELL . . . . . Vice-President
KATHERYN HAGERMAN . . . . . Secretary
JOSEPHINE EAVES . . . . . Treasurer

Organized on this campus in 1941 and reorganized in 1951, this honorary Women's fraternity has as its purpose the recognition of scholarship and leadership among women students at M.S.C. . . . requirements are attendance at Southern a minimum of five quarters maintaining average of "B" or better with no grades lower than "C" . . . strives to promote high standards of democratic living . . . encourages service for others and development of the finer qualities of its members . . . emphasizes leadership, scholarship, and personal qualities of women.

FIRST ROW: Dale Lindsey, Mary Ellen Braswell, Katheryn Hagerman, Josephine Eaves, Majorie Carroll. SECOND ROW: Georgine Goethalls, Betty Jean Riddell, Betty Holcomb, Gloria Hankins, Delora Smith, Carol Sue Batson. THIRD ROW: Laura Ann Wilber, Dorothy Darrach, Ginny Selby, Joan Welsch, Ouida Cantwell, Mary Ann Lindsey, Bobbye May, Josephine Frazier

FIRST ROW: Billie Sue Pearson, Phylis Myatt, Lottie Jean Fillingame, Molly Jane Welborn. SECOND ROW: Carol Sue Batson, Rose Marie French, Mary Lou Whites, Delora Smith, Catherine Bianca. THIRD ROW: Nancy Cagle, Shirley Grace Chain, Mildred Dale, Barbara Coleman, Betty Crosby, Gerald Amacker. FOURTH ROW: W. B. Harlan, Martin Stegenga, Willie Ewell, Frances Reck.

OFFICERS

MOLLY JANE WELBORN	President
LOTTIE JEAN FILLINGAME	Vice-President
PHYLIS MYATT	Secretary-Treasurer
BILLIE SUE PEARSON	Historian
W. B. HARLAN	Faculty Sponsor

The purpose of Pi Omega Pi is to create a fellowship among business teachers, to create and encourage interest . . . and promote scholarship . . . It aids in civic betterment . . . and encourages and fosters high ethical standards in life.

P I O M E G A P I

FIRST ROW: Jeanine Connon, Elizabeth Posey, Joan Powell, Joan Moody. SECOND ROW: Ann Bond, Julia Ann Russ, Bette Brough, Mary Ann Lindsey, Ruth Warren. THIRD ROW: Sacia Kazar, Glynda Hennon, Betty Page, Barbara Herring. FOURTH ROW: Sarah Steelman, Honorine Damborina, Scottie Kooner, Shirley Moser, Mary Louise Ott, Dr. Watkins.

OFFICERS

JOAN POWELL	President
ELIZABETH POSEY	Vice-President
JOAN MOODY	Secretary
DR. WATKINS	Faculty Advisor

Stresses importance of sportsmanship . . . members try to live up to the standards of good conduct while participating in a sport as well as being a spectator . . . composed of girls who are interested in athletics and recreation . . . sponsors intramural sports and basketball games with the women faculty members as opponents . . . organized at M.S.C. during the fall of 1948.

WOMEN'S PHYSICAL EDUCATION CLUB

Dale Lindsey, Dr. Preer, Mary Ruth Clayton, John Hillsman, Shirley Grace Chain, Adair Bates.

Members work on church project

W. F. Council at a Retreat at Camp Shelby

Milton Rae McDonald, Editor of W. F. Messenger

FIRST ROW: Mary Ruth Clayton, Rebecca Rigler, Dot Hassell, Susan Hagerman, Nancy Wagner, Joan Welsch, Retha Joyce Nicholson, Virginia Vann, Shirley Grace Chain. SECOND ROW: Joyce Cummings, Sandra De Silvia, Anne Hudson, Dorothy Matthews, Christine Wing, Marreta White, Wanda Kendrick, Adaire Bates, Geneva Daughdrill, Joan Hardtla, Margaret Magee, Patricia Lewis, Billie Boyd, Dale Lindsey.

OFFICERS

DALE LINDSEY	President
SHIRLEY GRACE CHAIN	Vice-President
MARY RUTH CLAYTON	Secretary
JOHN HILLSMAN	Treasurer
DR. G. T. PREER	Advisor

A member of the state Westminister Fellowship Organization . . . a group of Southern Presbyterian Church students . . . proposes to foster fellowship for Presbyterian students . . . represents Southern in State Westminister Fellowship Conference . . . aids in bringing Christian ideals to the campus.

WESTMINSTER FELLOWSHIP

OFFICERS

AUBREY K. LUCAS . . . . . President
ED McRAE . . . . . First Vice-President
MARVIN MOODY . Second Vice-President
MARY RUTH TAYLOR . . . . . Secretary
HOWARD OVERSTREET . . . . Treasurer
REV. SAM S. BAREFIELD, JR. . . . Director

WESLEY FOUNDATION

Under the leadership of Rev. Sam Barefield the Wesley Foundation is the association of Methodist students on the campus . . . meetings are held weekly in the "Upper Room" on the second floor of the Science Building . . . The Wesley Foundation has as its ultimate goals, fellowship, deeper understanding of the Christian faith and perpetuation of the word of Jesus Christ.

FIRST ROW: Sue Minton, Peggy Armstrong, Joan Smith, Lottie Jean Fillingame, Etta Mae Reynolds. SECOND ROW: Marilyn Yawn, Joan Mobley, Mary Ann Dawes, Betty Jean McCarty, Arlene Miller. THIRD ROW: Johnnie Mae Hall, Mary Frances Brannon, Elsie Cruthirds, Jane Beverly, Ann Parrish, Carol Scott. FOURTH ROW: Elizabeth Cooper, Vernonia Thompson, Darla Skipper.

OFFICERS

SUE MINTON	President
PEGGY ARMSTRONG	Vice-President
JOAN SMITH	Secretary
LOTTIE JEAN FILLINGAME	Treasurer

To promote an interest in the church and its work among young women on the campus . . . a Baptist organization that seeks to train its members in the evangelical work of the church . . . meetings are designed to offer spiritual enlightenment and to prepare women students for an active part in all phases of church activity.

Y. W. A.

FIRST ROW: Shannon Clark, Spud Bradley, Ben Hillsman. SECOND ROW: Dr. J. M. Ernest, Jr., John Shamburger, J. T. Palmer, Dr. Porter L. Fortune. THIRD ROW: Ed McRae, B. O. Van Hook, Dr. Paul Brandes. FOURTH ROW: Dr. T. D. Young, Jack Hunt, Hub Waters, Aubrey K. Lucas, Dr. Reginald Switzer. FIFTH ROW: Dr. R. A. McLemore, Dr. J. E. Walker, Mark Blankenstein, Rev. Sam Barefield.

OFFICERS

SPUD BRADLEY	President
BEN HILLSMAN	Vice-President
SHANNON CLARK	Secretary

Omicron Delta Kappa was founded at Washington and Lee University, December 3, 1914 . . . It serves to recognize men who have attained a high standard of service in collegiate activities . . . inspires others to strive for similar standards . . . also seeks to bring together members of the faculty and the student body . . . Installed at M.S.C. in 1954.

OMICRON DELTA KAPPA

MISSISSIPPI SOUTHERN COLLEGE

"The Friendly College of South Mississippi"

STATION A, HATTIESBURG, MISSISSIPPI

Member of:

The American Association of Colleges
The Southern Association of Colleges and Secondary Schools
The American Association of Colleges for Teacher Education
The American Association of Urban Universities
The National Association of Schools of Music
The National Accrediting Commission
The American Council on Education

LOCATION: Mississippi Southern College is in the center of South Mississippi, conveniently located almost equidistant from Jackson, Meridian, Gulfport and McComb. The buildings are new, and modern in a beautiful setting, with pine trees, water oaks, azaleas, camellias, a sunken garden, and a tropical lagoon.

DIVISIONS OF THE COLLEGE: Our different divisions are Biological Science, Commerce, Graduate School of Education, Elementary and Secondary Education, Psychology, Fine Arts, Health and Physical Education, Home Economics, Language and Literature, Military Science and Tactics, Physical Sciences and Mathematics, Practical Arts, Social Studies, and Speech Arts.

COURSES OF INSTRUCTION: Courses leading to the B.S. and B.A. degrees and the M.A. and M.E. degrees in Education and the M.M. degree are offered. Courses are offered in Education of Teachers, Science and Mathematics, Home Economics, Speech and Dramatic Arts, Geography and Geology, Music and Art, Commerce and Business, Social Studies, Health and Physical Education, Languages, English, Journalism, Industrial Arts, Conservation and Nature Study, Library Science, Pre-Law, Pre-Engineering, Pre-Medicine, and Medical Technician.

RECREATIONAL OPPORTUNITIES: Concrete tennis courts, a swimming pool, a nine-hole golf course, a field house and gymnasium, an air conditioned library, tours to New Orleans, deep sea fishing on the coast, lectures and dances will be available to students during the Spring and Summer Quarters.

MEETING THE NEEDS OF TEACHERS AND SUPERINTENDENTS: Teachers working on degrees may complete sixteen weeks of work by enrolling the last six weeks of the Spring Quarter and continuing through the Summer Quarter. Courses in the elementary and secondary fields and Graduate work will be offered to both teachers and administrators. A Reading Clinic and many other workshops and conferences will be held during the Summer Quarter.

THE INDIVIDUAL COMPETITIVE ENTERPRISE SYSTEM

The individual competitive enterprise system and our republican form of government are inseparable—if we lose one, we shall lose the other; therefore those who are interested in the preservation of the Constitution and our republican form of government should speak out against all tendencies, ideologies, plans, precepts and systems that tend in any way to limit or destroy our free enterprise system.

We must not take our personal freedom for granted. The foundation stones of our republic—the Declaration of Independence, the Constitution of the United States, the American Bill of Rights, and the faith of our forefathers—are being "chipped away" by those who believe in planned economy and who would substitute some form of national socialism for our individual competitive enterprise system.

The ramparts of American freedom today are, as in the past, self-reliance, individual initiative, personal responsibilities, vigilance, thrift, pride and citizenship, courage and religious faith.

We must not forget that "eternal vigilance is the price of liberty." Someone has rightly stated: "Freedom isn't free. It's a hard-won heritage which had to be fought for and, unless we are willing to fight for its preservation, we shall surely lose it."

If we really believe in re-establishing and preserving the ideas and faith of our founding fathers, then, we as individuals should do everything in our power to help put back those two indispensable supports that Washington mentioned in his Farewell Address—Religion and Morality. Religion and Morality are just as indispensable today for human happiness and as the "firmest props of the duties of Men and Citizens." Without these two indispensable supports, which we all should respect and cherish, we cannot even hope for a victory over those who would lead us down the socialistic path to poverty under the pretense of taking care of everyone from the cradle to the grave.

Are you helping to mold public opinion for the preservation of the individual competitive enterprise system? Public opinion is the most powerful material force in our form of government. Every freedom-loving citizen should take an active part in his government. We should advise and counsel, regarding pending public questions, with our elected representatives. We should vigorously protest the reckless spending of our money and we should remind our representatives in Washington that our form of government can be destroyed by governmental extravagance and taxation.

If we are to reverse our present trend toward totalitarianism and socialism, we must place first things first as our forefathers did, recognizing that the greatest security of all is spiritual security—an unfailing faith in the King of the Universe, the God of our forefathers.

MISSISSIPPI CENTRAL

MISSISSIPPI CENTRAL RAILROAD CO.

THE NATCHEZ ROUTE

THE DEPENDABLE ROUTE BETWEEN THE SOUTHEAST AND SOUTHWEST

L. E. FAULKNER, PRESIDENT, HATTIESBURG, MISSISSIPPI

BOTTLED UNDER AUTHORITY OF THE COCA-COLA COMPANY BY
HATTIESBURG COCA-COLA BOTTLING COMPANY

COMPLIMENTS OF

HATTIESBURG HARDWARE STORE

Your GE Dealer

Everything in

HARDWARE AND GENERAL ELECTRIC

APPLIANCES

300 Mobile St. Phone JU 3-3525

HATTIESBURG, MISSISSIPPI

NATURAL GAS

The All Purpose Fuel

COOKING — HEATING — WATER HEATING — REFRIGERATION

AIR CONDITIONING

WILLMUT GAS AND OIL COMPANY

DOMESTIC — COMMERCIAL — INDUSTRIAL

HATTIESBURG, MISSISSIPPI

McARTHUR CHEVROLET COMPANY

FOR ECONOMICAL TRANSPORTATION

SALES CHEVROLET SERVICE

PHONE JU 4-5461

"You're ahead all the way with Chevrolet"

306-318 E. Pine

Night Phone JU 4-5461

"Your Friendly Ford Dealer"

BARRON MOTOR COMPANY

Authorized

Sales Service

111 Hardy St. Phone 3-2652 Hattiesburg, Mississippi

COMPLIMENTS

OF

JOHN SEXTON & CO.

Manufacturing Wholesale Grocers

P. O. Box 4124

Federal Annex Atlanta 2, Georgia

FIRST FEDERAL SAVINGS

AND LOAN ASSOCIATION

OF HATTIESBURG, MISSISSIPPI

A Mutual Savings and Home Finance

Institution

Serving over 11,000 people

SAFETY OF YOUR SAVINGS

INSURED UP TO $10,000

BY THE

Federal Saving and Loan Association
of the U. S. Government

Corporation, and Instrumentality

McMULLAN

EQUIPMENT COMPANY

INTERNATIONAL TRUCKS

FARMALL TRACTORS

CHRYSLER PLYMOUTH

210-214 Market St. Phone JU 3-3014

COMPLIMENTS

OF

GULF STATES CIGAR AND
TOBACCO COMPANY

WHOLESALE

Cigars, Tobacco, Candy, and Sundries

HATTIESBURG, MISS.

Year

after

Year

after

Year it's . . .

Kennington's

ONE OF THE SOUTH'S GREAT STORES

COMPLIMENTS

OF

HATTIESBURG CREAMERY

HATTIESBURG, MISSISSIPPI

Purity PASTEURIZED GRADE A MILK

Purity SMOOTH FROZEN ICE CREAM

COMPLIMENTS

OF

FAULKNER CONCRETE PIPE COMPANY

MAYO'S QUICK LAUNDRY & DRY CLEANERS

Milnor System of Individual Washing

Dial JU 4-9224

North Main and Red Street Hattiesburg, Mississippi

DOSSETT'S SUPER MART

MISSISSIPPI'S FINEST FOOD CENTER

1100 HARDY STREET

HATTIESBURG, MISSISSIPPI

"Often Imitated——Seldom Duplicated"

BEST WISHES

FROM

McINNIS'

MEN'S WEAR

MAIN AT PINE

COMPLIMENTS OF

KOMP EQUIPMENT COMPANY, INC.

Compliments

Fine Bros.-Matison

Hattiesburg's Quality Department Store

Serving South Mississippi since 1895

FIRST NATIONAL BANK

HATTIESBURG, MISS.

Member Federal Deposit Insurance Corp.

GEIGER PRINTING

AND

OFFICE SUPPLY COMPANY

"Everything for the Office"

Geiger Building

Telephone JU 3-2601

Emerson

PIONEERS IN TELEVISION, RADIO, PHONOGRAPHS AND AIR CONDITIONERS

Distributed in Mississippi by

RYAN SUPPLY COMPANY

COMPLIMENTS

OF

CITIZENS BANK OF HATTIESBURG, MISS.

MEMBER FEDERAL DEPOSIT INSURANCE CORPORATION

MEMBER FEDERAL RESERVE SYSTEM

Growing . . .

MISSISSIPPI SOUTHERN COLLEGE

HEADQUARTERS FOR THE COLLEGE GIRLS

LINGERIE—READY-TO-WEAR—MILLINERY—SHOES—ACCESSORIES

Second Floor
Ready-to-wear

EISMAN'S
510 MAIN ST.

Open a Convenient
Charge Account

516-18 Forrest Street Tel. JU 3-1278

COMPLIMENTS

OF

HATTIESBURG BOTTLING COMPANY, INC.

Manufacturers of

DR. PEPPER - 7-UP

HATTIESBURG, MISSISSIPPI

SAUCIER'S

STANDARD SERVICE STATION

THE HOME OF HAPPY MILEAGE AND FRIENDLY SERVICE

Phone JU 3-1147
24-Hour Service

Washing—Polishing—Waxing
Gulf lubrication—gasoline—motor oil
A Complete Line of Auto Accessories
A Personal Service That Satisfies

COMPLIMENTS

OF

OWL DRUG CO.

COMPLIMENTS

OF

COLLEGE CLEANERS

COMPLIMENTS OF

TALBERT LEIGH

CALL ON

Builders Supply Company

"Building Supplies from the ground up"

Phone JU 3-4345

HATTIESBURG, MISSISSIPPI

COMPLIMENTS OF

COLLEGE PHARMACY

OPPOSITE MSC

PHONE JU 3-2504

The Pickwick

Has

Never fed a

failing student

COMPLIMENTS

OF

S. H. KRESS

THANKS

for

Your Friendship and Your Patronage

WIMPY'S

"The Heart of the Southern Campus"

WOODRUFF STUDIOS

Official Photographers

for the

1955 SOUTHERNER

Classes Features Color

FARRIOR MOTOR CO.
Incorporated
BETTER BUY BUICK
Phone JU 4-7571
400 W. Pine St. Hattiesburg, Miss.

COMMERCIAL STATIONERY CO.
PRINTERS — LITHOGRAPHERS — STATIONERS
312 Forrest St. Hattiesburg, Miss.
Phone JU 3-2913

COMPLIMENTS
OF
FORREST HOTEL

The Most Complete Department Store In South Mississippi
SEARS
ROEBUCK AND COMPANY
HATTIESBURG, MISSISSIPPI

PERSONAL FINANCING
Monthly Repayment
WHITE SYSTEM
OF HATTIESBURG, Inc.
Phone JU 4-5474 W. Pine St.

COMPLIMENTS OF
JIMMY FAUGHN'S RESTAURANTS
Collegian 3000 Hardy
La Faughn 2704 Hardy
Jimmy Faughn's - Broadway Drive

SHEET MUSIC TEACHING MATERIAL
MUSIC ACCESSORIES
ROSEBERRY PIANO HOUSE
Featuring
The Nations Finest Pianos
SPINETS—GRANDS—UPRIGHTS
134 E. Front St. Hattiesburg

STANDARD DRUG STORE
WALGREEN AGENT
Phone JU 3-4381 619 MAIN
HATTIESBURG, MISSISSIPPI

COMPLIMENTS

OF

THE DIAMOND SHOP

Forrest Hotel Building

Hattiesburg's largest credit Jeweler

COMPLIMENTS

OF

SHELBY WHOLESALE GROCERY, INC.

"Home of Gilster's Best Flour"

403 EAST FRONT ST.

COMPLIMENTS

OF

SOUTHERN CLEANERS

R. H. BRASWELL
Owner

Across From Lake Byron Phone JU 3-4071

KIRKWOOD FURNITURE STORE

"The Court House Is Next to Us"

COMPLETE HOUSEHOLD FURNISHINGS

Our 28th Year

Telephone JU 3-2315 Main Street

COLLEGE HEIGHTS
TEXACO SERVICE

24 hour service

WASHING—POLISHING—LUBRICATION
TIRES—TUBES—BATTERIES
Road Service

By Pass & Hardy St. Phone JU 4-8581

COMPLIMENTS

OF

BELK-WHITLEY

Your Friendly Department Store

COMPLIMENTS

OF

Beverly Drive-In Theatre

"The Family Favorite"

JU 3-1914 Highway 49 South

HUB CITY OFFICE SUPPLY CO.

ROYAL TYPEWRITERS

A.B. DICK MIMEOGRAPHS

218 West Pine Street Phone JU 3-0361

COMPLIMENTS

OF

PHOENIX LAUNDRY

& DRY CLEANERS

GOOD LUCK

and

GOOD DIGESTION

CHOCTAW DRIVE-IN RESTAURANT

"Best Hickory Bar-B-Q Ribs in the South"

SOUTHERN'S SUPPORTERS

BARNES SEED AND FEED CO.
PENNY'S
RELIANCE MANUFACTURING CO.
LOVE DRUG CO.
TOWN & COUNTRY STORE
PHILLIP'S FLORIST
ROLLING'S JEWELRY
WILSON'S FRENCH RESTAURANT
HARDY'S DINING ROOM

COMPLIMENTS

OF

JIMMY SMITH

INDEX

A
Abraham, Raymond, 136
Acenedo, Mary Ann, 148
Adams, James, 148
Adams, Roy, 118
Adkins, Lafroy, 37
Albritton, Linda, 136
Alexander, Ezra, 136
Alexander, Lewis, 136
Alexander, Robert, 118
Alford, Betty, 118
Alford, Robert, 37
Allen, Dorothy, 136
Allen, Fay, 118
Allen, James, 148
Allen, T. C., 148
Allen, Leon, 37
Allen, Paul, 37
Almon, James, 136
Alfonso, Andy, 136
Ainsworth, Jimmy, 136
Allred, Martha, 118
Allums, Alva, 37
Allums, Annette, 118
Alonzo, Fran, 37
Alsworth, Fred, 148
Amacker, Robert, 118
Anders, Junie, 255
Anderson, Harold, 148
Anderson, Robert, 37
Angel, Anne, 37, 248
Anzalone, Sam, 37, 254
Apker, Craig 118
Aplin, Rose, 148
Arceneaux, Andre, 37, 255
Arceneaux, Malcolm, 148
Arledge, Edward, 39
Armstrong, Peggy, 136
Armstrong, Robert, 148
Arnold, Thomas, 136
Atwood, Bailey, 148
Atwood, William, 118
Aust, James, 118
Austin, Janice, 39
Avera, Jerry, 148
B
Bachman, Dave, 118
Backstrom, Maxine, 148
Bak, Jessie, 148
Baker, Newton, 148
Bagley, William, 39
Baggot, Mary, 39
Baird, Byrd, 118
Ball, Jeanette, 118
Baldwin, Jo Ann, 148
Baltar, John, 148
Bancroft, E. C., 118
Banks, Eleanor, 39
Bankstron, Charles, 148
Barber, Joe, 136
Barber, Joyce, 148
Barfield, Eugene, 148
Barfield, James, 148
Barker, Mary, 136
Barlow, Ardith, 118
Barnes, Dola, 148
Barnett, Jane, 136
Barnett, Earlene, 136
Barnett, Billye, 39
Barnett, Ouida, 37, 49
Barr, James, 136
Barrett, William, 118
Barion, J., 39
Barron Pascal, 148
Barrow, Sara, 118
Barnhill, Dewey, 136
Barton, Douglas, 118
Baryhn, Robert, 118
Baricen, Anthony, 39
Bassett, Mary, 41
Bassett, Robert, 41
Baternon, Eva, 148
Bates, Adair, 136, 165
Batson, Carol, 41
Batson, Harold, 41
Baylie, James, 41
Beard, Jimmy, 136
Bean, Alice, 148
Beaugez, Hubert, 148
Beaumont, Marion, 148
Beck, Marvin, 118
Beebe, Joan, 136
Beech, Jimmy, 255
Bennett, Marilyn, 136
Belanger, Edmond, 148
Benvenutti, Eugene, 119
Bernos, Milton, 41
Berry, Charles, 41, 136
Berry, Don, 119
Berry, Doyle, 119, 249
Berry, James, 41
Berry, Joan, 149
Best, Joe, 136
Besse, Lydia, 149
Best, William, 41
Beverly, Jane, 137
Bevon, John, 136
Bexley, James, 41
Beyenberg, Walter, 43
Bianca, Catherine, 119
Bishop, Becky, 43
Bishop, Walter, 149
Bishop, Wiley, 249
Bivin, Alice, 119
Black, Billy, 149
Blackledge, Ruth, 43
Blackwell, Myrna, 149
Blankenstein, Mark, 43, 178, 248, 252
Bledsoe, H., 136
Boardman, Barbara, 43, 178
Boatner, Bobby, 119
Bolt, Carl, 43
Bolton, Thad, 149
Bond, Sarah, 43
Bonones, Raymond, 149
Boswell, Ellis, 43
Boswell, Mary, 45
Boyer, Frankie, 148
Boyer, Vern, 45
Boyer, William, 45
Bounds, Joan, 45
Bounds, Joe, 119
Boutwell, Everett, 45
Boutwell, Robert, 119
Bovard, John, 45
Boyd, Barbara, 45
Boyler, Paul, 136
Boyles, Carol, 119
Boyless, Henry, 148
Bowen, Patricia, 149
Boggs, Mary, 136
Brantley, Karl, 149
Bradley, Joe, 136
Bradley, Spud, 178, 182, 248, 249
Bradley, Sylvia, 149
Bradley, W., 149
Brady, Isaac, 45
Brandes, Dr. P. D., 248
Brandon, Russell, 149
Brantley, Gay, 119
Brantley, Vivian, 149
Brantley, William, 119
Brasley, Erskin, 118
Braswell, Mary Ellen, 178, 248, 254
Brauner, Carol, 136
Brounon, Mary, 136
Breal, Harriet, 137
Breath, June, 119
Breeland, Fran, 119, 248, 254
Breeland, James, 137
Breeland, Nathan, 45
Breeland, Rudolph, 45
Brehn, Nancy, 149
Breland, Rupert, 119
Brent, Donnis, 47
Brewer, Robert, 147
Briggs, Ann, 119, 166
Britt, John, 137, 248, 255
Britton, Margaret, 149
Britton, John, 137
Broadus, Betty, 119
Broadus, Donald, 119
Brooks, Ann, 137
Brooks, Martha, 149
Broom, Knox, 49
Brough, Betty, 119
Brown, Catherine, 47
Brown, Douglas, 119
Brown, Janell, 149
Brown, James, 119
Brown, Lamar, 120
Brown, Jeanne, 120, 178, 248, 249
Browning, Leonard, 120
Brumfield, James, 47
Brumfield, John, 47
Brumfield, Wyatt, 137
Brunson, Ann, 149
Brunson, Shirley, 149
Bruton, James, 47
Bryant, Jack, 149
Bryant, Franklin, 47
Buchan, Faye, 149
Buchannon, Joyce, 47
Buffington, Patsy, 149
Ruffkin, Mae, 137
Bullock, Herald, 149
Bumbaca, Dominine, 137, 248
Burch, Constance, 120
Bunn, Troy, 137
Burke, David, 47
Burrus, Robert, 137
Burt, Pat, 120
Buris, Charles, 120
Burns, Gerrie, 120
Byrd, Carolyn, 137, 167
Byrd, Frances, 147
Byrd, Lavoy, 149
Butler, Joyce, 47
Byskit, Helen, 47
C
Cagle, Ken, 120
Cagle, Nancy, 49
Calmes, Eloise, 49
Cameron, Arthur, 137
Cameron, Hugh, 137
Campbell, James, 137
Campbell, Lawrence, 120
Campbell, Sue, 120
Cantwell, Ouida, 49
Carlisle, Jerry, 137
Carlisle, J. T., 49
Carlton, Frank, 137
Carmichael, Aubrey, 49
Carpenter, Nelle, 149
Carpenter, Neely, 120
Carraan, Jeannine, 120
Carrol, Leon, 150
Carroll, Marjorie, 49, 178, 248
Carron, Richard, 150
Carron, Richard, 248
Carter, Billy, 137
Carter, Chesteen, 137
Carter, Dolpus, 120
Carter, Gerald, 150
Carter, Joan, 49
Carter, Mary, 150
Carter, Roy, 137
Cartwright, Betty, 120
Causey, Marion, 49
Causey, Wilton, 150
Caruso, Luke, 49
Caves, Catherine, 137
Chain, Shirley, 51
Chancey, Bill, 51
Chancellor, Becky, 150
Chancellor, George, 150
Chaney, Louise, 51
Chapman, Robin, 137
Chatham, Rita, 150
Chatham, Zaidee, 137
Cheek, Chandler, 150
Cheek, James, 137
Childress, Bruce, 150
Chisolm, Ivan, 120
Clark, Dons, 150
Clark, Ella, 120
Clark, Garba Dean, 137
Clark, Shannon, 51, 179
Clark, Wesley, 51
Clayton, Mary, 120
Clegg, Theresa, 137
Clinton, Doyle, 137
Cochran, Carolyn, 150
Cole, Christine, 137
Cole, Harvey, 137
Cole, James, 137
Coleman, Barbara, 51
Calhoun, Marilyn, 149
Collier, June, 51
Collins, Billy, 137
Collins, Jesse, 120, 138
Collins, Riley, 120
Collins, G. B., 137
Cotmeter, Norberto, 51
Comars, June, 138
Comars, Morgan, 51
Combes, Claudette, 150
Coney, Charles, 121
Cook, Hamp, 176
Cook, W. A., 53
Cook, William P., 138
Cooke, Anne, 138
Cooper, Arnold, 121
Cooper, Carle, 121
Cooper, Elizabeth, 121
Cooper, Frank, 138
Copeland, Marilyn, 121
Corr, Billy, 150
Cotton, Milam, 121, 179
Cotton, Paul, 150
Courtney, Ed, 53
Courtney, Joan, 121, 168, 175
Courtney, Martha, 138
Courtney, Tommie, 150
Covert, Dibrell, 150
Covert, William, 121
Cox, Charles, 138
Cox, Lilly, 150
Cox, Mary, 138
Coxwell, Mervin, 150
Coziar, Carol, 150
Craft, Durwood, 138
Craft, Jerry, 121, 253
Craig, Joyce, 121
Cranford, Cleavy, 150
Crasts, Donald, 150
Crawford, Betty, 121
Crenshaw, Frances, 53
Crenshaw, Kay, 150
Cropper, Julia, 53
Crosby, Betty, 53
Cross, Janelle, 138
Croven, Gene, 121
Cruthirds, Elsie, 53
Csaszar, Edward, 138
Culpepper, Pat, 121, 179
Cunningham, Elizaebth, 121
Cummings, Joyce, 150
Curtis, Patty, 53
D
Dabbs, James, 121
Dale, Geraldine, 138
Dale, Mildred, 53
Darby, Mike, 53
Darnell, Joe, 121
Darrach, Dot, 53, 179
Daughdrill, Geneva, 138
Daugherty, Odett, 121
Davidson, Jack, 179
Davidson, John, 122
Davis, Annette, 122
Davis, Jimmy, 122, 138
Davis, Judy, 138
Davis, Julius, 53
Davis, Kelly, 150
Davis, Margaret, 150
Davis, Patricia, 150
Davis, Sallye, 55
Davis, Tracy, 150
Dawes, Mary Ann, 138
Dawson, David, 150
Dawson, Joyce, 150, 169
Dawson, Lawrence, 150
Delancy, Nell, 151
Del Vicario, Patrick, 138
Del Vicchio, Elisa, 151
Denson, Robert, 151
DeSilvia, Sandra, 138
Dewitt, Billy, 138
Dexter, Lelia, 151
Dick, Pat, 122
Dickerson, Fred, 138
Dickerson, Glenn, 151
Dickerson, T. M., 138
Dickinson, Shirely, 151
Dickson, Mildred, 151
Dillingham, William, 55
Dixon, Tommie, 151
Dodson, Dot, 151
Donald, Betty, 138
Donald, Patsy, 151
Dougherty, Marjorie, 151
Doutherty, Mary, 151
Dowdle, Chester, 151
Dowling, Willie, 122
Draughn, Peggy, 55
Draughn, William, 138
Drever, John, 122
Drummond, Patsy, 138
Drury, Ann, 122
Dubuisson, Mary Beth, 151
Dubose, Arnell, 55
Dubose, W. J., 55
Duff, Walter, 55
Dukate, Marjorie, 138
Duke, Martha, 55
Dukes, James, 138, 248, 249, 254
Dukes, Janis, 151
Dukes, John, 151
Dumas, Betty, 122
Dunaway, Charles, 151
Dunn, Ann, 138
Dunnam, Maxie, 55
Durham, Carleen, 122
Durham, James, 55
Durham, Virginia, 138
Durr, Jerry, 57
E
Earley, Jean, 138
Easley, Dennis, 151
Easom, James, 248
Eason, James, 138
East, Robert, 57
Eaton, Rhonda, 122
Eaves, Josephine, 57
Eddy, Don, 151
Edwards, Jean, 151
Edwards, Merlene, 151
Edwards, Roy, 139
Egges, Betty, 151
Eidt, Alvin, 139
Ellis, Clara, 57
Ellis, James, 139
Ellis, Rayford, 57
Ellis, Reita, 57
Ellis, Roeta, 122
Elsey, Anthony, 134
Emile, Elizabeth, 151
Ervin, Sue, 151
Estes, Mozelle, 57
Etheridge, Virginia, 57
Eubanks, Julia, 57
Eure, R. E., 139
Evans, Bessie, 122
Evans, Betty, 57
Evans, Port, 59
Evans, Vincent, 59
Everett, Charles, 59
Everett, Gwendolyn, 122
Everett, Ralph, 59
Ezell, Charles, 151
F
Faggard, Eyndel, 139
Fairley, George, 59
Falke, Donna, 139
Farish, Stella, 151
Farnham, Betty, 151
Farr, Barbara, 122
Farris, Elaine, 139
Farris, John, 122
Farrogut, Joyce, 59
Faust, Daniel, 122
Faut, Mary, 139
Fayard, Mary, 151
Fazio, Steve, 59
Ferguson, Bill, 139
Ferguson, Joyce, 59
Fielder, Charles, 59
Fields, Billy, 139
Fields, Clay, 59
Fillingam, Erskine, 139
Fillingame, Lottie, 61
Fiorintini, Walter, 151
Fischer, Darye, 151
Fisher, Eugene, 122
Fisher, John, 139
Flake, William, 122
Fleteher, Mary, 61
Flood, William, 151
Flowers, June, 61
Flowers, Ralph, 139
Flynn, Pat, 139
Foley, Bobby, 61
Foley, Maxine, 152
Fondren, Rosemary, 122
Ford, Sarah Jane, 139
Foreman, Barbara, 139
Fortenberry, George, 123
Fortenberry, Myrna, 152
Fortenberry, Robert, 152
Fortenberry, Shelby, 139
Fortner, Jane, 139
Fortner, Judith, 139
Forwood, Fred, 152
Foster, Archie, 61
Fournier, Ronald, 61
Fountain, Gordon, 123
Fountain, Sara, 61
Fox, Ann, 152
Frances, Bobby, 152
Frank, Ben, 61
Frank, Bill, 179
Frank, William, 61
Franklin, Amanda, 152
Frazier, Josephine, 61
Freeman, Jean, 152
Freeman, Kay, 139
Freeman, Martha, 152
Freeman, Max, 63
French, Bobby, 63
French, Rose, 63
Frentz, Charence, 63
Freret, Warren, 63, 179, 248, 249
Frevert, Donald, 63
Frye, Julian, 63
Frye, Ronald, 63
Fryer, Barbara, 152
Fryer, Olive, 63
Fuente, Eddie, 63
Fuente, Noel, 152
Fulmer, Jo Ann, 152
Fulmer, Joe Neff, 152
Fulton, Orin, 65
G
Gardner, E. O., 123
Gardner, J. T., 65
Garrett, Davis, 123, 139
Garrett, Joan, 139
Garrick, Ava, 152
Gartman, Tommy, 139
Gates, Gene, 152
Gates, Martha, 139, 170, 255
Gatlin, Lillie, 152
Gay, Jack, 139
Gean, Hilda, 139
Gensber, Sidney, 65
Gentry, Mary Katherine, 123
George, Alex, 152
Gerald, Nelda, 152
Gerald, Sidnita, 139
Gibbs, Evelyn, 123
Gibson, Jack, 152
Gibson, Gerry, 139
Gibson, Nan, 139
Gilbert, Leonard, 65
Gilbert, William, 152
Gillespie, Anne, 152
Gilmore, Robert, 152
Given, Jean, 139, 253
Gliem, Richard, 152
Goddard, Eleanor, 65, 252
Goethals, Georgene, 65
Goff, Dorothy, 152
Goff, Nallie Ray, 65
Golden, Lillian, 152
Golden, Marguerite, 140
Goncalves, Fabio, 65
Gooch, Albert, 67
Goodwin, Joe, 123
Gore, Donna, 123
Graham, Carolyn, 152
Graham, Elwyn, 152
Grant, Harold, 67
Grantham, Arthur, 67
Grantham, Betty, 123
Grantham, Dudley, 140
Grantham, Jerry, 140
Grantham, Roger, 140
Granthem, Pansy, 140
Graves, Elaine, 152
Graves, Franklin, 152
Graves, Patricia, 152
Graves, Sarah Kate, 123
Gray Billie Bob, 123
Gray, John, 140
Gray, Ruth, 152, 248
Gray, Walter, 123
Green, Glenda, 153
Green, Joyce, 67
Green, Martha, 67
Green, Walter, 140
Greenough, Jackie, 67
Greer, June, 123, 255
Grierson, James, 140
Griffin, Bobby, 123, 177, 180
Griffin, Frances, 140
Griffin, Miller, 140
Groege, Paul, 123
Guess, Morgan, 123
Guillot, Evelyn, 67, 252
Guillot, Robert, 67
Gully, Maurice, 153
Gunn, Charles, 123
Gunn, Sadie, 153
Gunter, Bobby, 140
Gunter, James, 140
Guy, Celia, 153
Guyton, Norman, 67
H
Haas, Mac, 153
Haden, Winnie, 123
Hagerman, Catherine, 69
Hagerman, Susan, 153
Hall, Donna, 153
Hall, Sam, 123
Haley, Herans, 153
Ham, Robert, 140
Hammound, Everett, 140
Hammound, Jeanette, 153
Hancock, James, 69
Hand, Kenneth, 69
Hand, Retha, 124
Hankins, Gloria, 69
Hardin, Pat, 124
Harkins, Thomas, 69
Harper, John, 124
Harper, Russell, 69
Harrington, Mickey, 69
Harris, Pat, 153
Harris, Victor, 69
Harris, Virgil, 153
Harrison, Malcolm, 153
Harrison, Mary Alice, 124
Harrison, Patricia, 124
Harrod, Franklin, 124
Hart, Granville, 69
Hart, Lynn, 140
Hartfield, Bonnie, 153
Hartfield, Donald, 153
Hartfield, Roy, 140
Hartners, Martha, 140
Hartzog, Alvin, 69
Harvey, Adelarde, 153
Harvey, June, 124
Harvey, Tommie, 153
Hassell, Dot, 140
Hathorn, Peggy, 248
Hathorne, Blanche, 71, 180
Hathorne, Margaret, 71
Havens, Erskine, 71
Hawks, Paul, 140
Hay, Liddell, 153
Hayes, John, 153
Haynes, Annette, 153
Hayne, Judy, 124
Hearn, Aaron, 71
Hebert, Mary, 140
Hemester, Mary Martha, 124
Hemeter, Robert, 140
Hemeter, Rosa, 140
Henderson, Doris, 153
Henderson, Robert, 71
Henden, A. D., 124
Henden, Frankie, 140
Henry, Kay, 140
Henry, Robert, 153
Herman, Harold, 140
Herrin, Barbara, 124
Herrin, Barbara, 153
Herrin, Jean, 153
Herrington, Carolyn, 140
Herrington, Ronnie, 124
Hewes, Jeanelle, 140
Heywood, Robert, 71
Hicks, Ralph, 140
Hicks, Shepperd, 71
Hill, Jack, 140, 177
Hill, Swinton, 71
Hiller, Geneh, 71
Hillman, Jackie, 153
Hillsman, Ben, 71, 180, 248, 249
Hillsman, John, 140
Hinton, Bonnie, 124
Hinton, Riley, 124
Hinton, Roy, 140
Hogue, Fred, 153
Holbrook, Mary Ann, 124
Holbrook, Nelda, 153
Holcomb, Betty, 73
Holder, Catherine, 124
Holifield, Frances, 73
Holliday, Mary, 124
Hollifield, Charlotte, 141
Hollingsworth, Sam, 141
Hollingsworth, Victor, 154
Holliman, Tommy, 141
Hopkins, Ann, 141
Horde, Rhoda, 141
Harrquist, Eric, 124
Hordtla, Joan, 153
Hortman, Patsy, 154
Horton, Silvia, 124
Housley, Patsy, 154
Houston, James, 73
Houston, William, 73
Houtz, Bumond, 125
Howard, Thomas, 154
Howard, Wilber, 154
Howell, Thomas, 125
Howell, Walter, 154
Howington, Robert, 154
Hubbard, Ann, 154, 177
Huckaby, Bob, 125
Hudson, Ann, 141
Hughes, Doc, 154
Hughes, James, 73
Hughes, William, 154
Huhn, Louie, 73
Hull, Hilda, 154
Hulsey, David, 154
Hunt, Jack, 125, 180, 248
Hurlbert, Jane, 73, 253
Husser, Huey, 141
Hutchenson, James, 73
Hutson, Charles, 125
Hux, Charles, 141
I
Ingles, Jean, 154
Irby, Olva, 154
Irving, John, 154
Ishee, France, 125
J
Jackson, Edwina, 73
Jackson, Hal, 75
Jackson, Harry, 141
Jackson, Kathryn, 154
Jackson, Loures, 75
Jacobs, Richard, 141
James, Martha, 75
Jamison, Joyce, 75, 176, 255
Jeffries, Edith, 141
Jenkins, Martha, 75
Jennings, Rita, 141
Johnson, Homer, 141
Johnson, Mary, 141
Johnson, Ramah, 154
Johnson, Sarah, 75
Johnston, James, 75
Johnston, James J., 75
Johnston, Patsy, 77
Johnston, Sylvia, 75
Jones, Allen, 154
Jones, Annie, 141
Jones, Bernice, 141
Jones, Betty Ann, 177, 255
Jones, Bobby, 125
Jones, Clifford, 77
Jones, Dorothy, 125
Jones, Elizabeth, 141
Jones, Harold, 125
Jones, Harris, 77
Jones, Henry, 154
Jones, James, 141
Jones, Jean Claire, 141
Jones, John, 125
Jones, Martha, 77
Jones, Ralph, 154
Jones, Reba, 125
Jordan, Frances, 125
Jordan, Jimmy, 154
Jordan, Joseph, 141
Jordan, Larry, 154
Jordan, Mary, 141
Jordan, Oscar, 141, 254
Jordy, Bruce, 154
Joseph, Donald, 154
K
Kazar, Saciar, 141
Kelley, Denzel, 141
Kendal, Frances, 141
Keller, George, 154
Keller, James, 77
Keenedy, Beverly, 77
Kennedy, Benton, 77
Kennedy, Wanda, 154
Kent, Anne, 125
Kerler, Shirley, 141
Key, Margie, 125
Key, Mary Lou, 154
Keyes, Bobby, 77
Kirby, Charles, 125
King, Betty, 141
King, David, 125
King, David F., 154
King, Jane, 154
King, Janelle, 77
King, John Paul, 79
King, Sylvia, 79
Kinnard, Judith, 154
Kish, Gerald, 154
Kleinpeter, Conrad, 141
Knight, Artis, 79
Knight, Frankie, 79
Knight, Jerry, 141, 155
Knight, Velton, 125
Koops, Shirley, 125
Kornman, Doris, 155
Kuluz, Peter, 125
Kyzar, Lawrence, 125
L
La Bella, Anne, 126

INDEX

La Bella, Josephine, 155
Ladner, Billy, 79
Ladner, Mildred, 79
Ladnier, Florence, 126
Lazrone, Ethel, 155
Lancaster, Adelaide, 126
Lancaster, Mary, 79
Landrum, Eli, 141
Landor, Elizabeth, 141
Lane, Marilyn, 155
Lang, Lanier, 155
Lang, Mary Nell, 126
Langford, James, 79
Langford, Jerry, 250
Lathem, Roy, 155
Latil, Ollon, 155
Laux, Chuck, 142
Lee, Devan, 155
Lee, Edward, 79
Lee, Saralyn, 81
Legg, Harvey, 155
Leggett, Jerry, 155
Leggett, Mary, 81
Leverette, Don, 155
Lewis, Eddie, 155
Lewis, Edward, 81
Lewis, Glendora, 126
Lewis, Guyneth,
Lewis, Hal, 155
Lewis, James, 81
Lewis, Joan, 126
Lewis, Joyce, 126, 177
Lewis, Mary Earle, 155
Lewis, Patricia, 155
Light, George, 155
Lightsey, Grace, 142
Lightsey, Jenny, 126
Lighty, Duane, 81
Lilly, Margaret, 142
Lindsey, Dale, 180
Lindsey, Mary Ann, 183, 248, 249, 254
Lindsey, Virginia, 81
Linton, Bill, 142
Little, Ann, 81
Lively, Marjorie, 155
Lobetich, Frances, 155
Locke, Mary, 155
Lockey, Emily, 79
Lockley, Nancy, 155
Loeffel, Betty, 126
Long, Charlie, 155, 248
Long, H. J., 126
Long, John, 81
Long, Kellum, 142
Loper, Brock, 142
Loper, Richard, 155
Lott, Anna,
Lott, Betty, 83
Lott, Jimmy, 142
Lott, Lucille, 83
Lowery, James, 126
Lucus, Aubrey, 126, 180, 248
Lucky, Gertrude, 126
Lunceford, Byron, 155
Lutz, Richard,
Lynch, Ann, 83
Lyons, Ken, 155

M

McAlpha, Janice, 128
McArm, James, 156
McBrayes, Carolyn, 156
McBride, Jean, 143
McCaa, Marjorie, 89
McCaa, Mary, 156
McCabe, James, 156
McCaffery, Annette, 143
McCallum, Norman, 89
McCarty, Jean, 128
McCarty, Kenneth, 251
McCarthy, Mary Janice, 128
McCardle, Mary Ann, 156
McCanley, John, 156
McCarver, Billye Bob, 143
McCleskey, Josef, 156
McCoy, Irvin, 156
McCraw, James, 89
McCrimon, Ross, 156
McCullough, Wilbourne, 156
McDade, George, 89
McDavid, Herbert, 128
McDermott, Joyce, 143
McDonald, Edward, 156, 177
McDonald, James, 156
McDonald, Jeanette, 156
McDonald, Marvin, 128
McDonald, Milton, 128
McDonald, W. F., 98
McElhaney, Louise, 89
McGehee, Mary Ann, 157
McInnis, Irby, 157
McInnis, Kay, 143
McInnis, Titis, 157
McKay, Carolyn, 143
McKee, Ira,
McKee, Thomas, 128
McKeithem, Peggy, 157
McKenzie, Beverly, 157,173
McLain, Jimmy, 128
McLaurin, Billy, 91
McLeod, Robert, 128
McMellon, Rayborn, 128
McMichel, Frances, 157
McMichel, Louise, 157
McMillan, Erich, 128
McMurray, Hillard, 157
McMullan, James, 157
McMyers, Jafes, 89
McQuiston, James, 128
McRae, Ed, 91 181, 248
McRae, Murdock, 157
McSwain, Shirely, 157
Magee, Margaret, 142
Magee, Robert, 126
Magola, George, 126
Magruder, Harriet, 142
Majure, Billy, 126
Malone, Helen, 142
Mangum, Joan, 83
Mangum, Virginia, 126
Mangum, Woodie, 83
Manning, Norman, 126
Mansfield, Thomas, 155
Manton, Douglas, 126
Mapp, Dorothy, 142
Marbut, Terry, 155
Marlett, Bob, 127, 180
Martin, Ann, 142
Martin, Bruner, 142
Martin, Charles, 155
Martin, Francis, 127
Mashburn, Frank, 83
Mason, Luther, 83
Massengale, Billy, 155
Massengale, Henry, 155
Massey, Edgar, 85
Massey, Kenneth, 85
Mathis, Joe, 127
Mathis, Lege, 155
Mattinson, Ann, 142
Mattox, Betty, 142
Mauldin, Ruth, 127
May, Albert, 156
May, Bobbye, 85
May, Charles, 142
May, Donald, 156
May, Dorothy Ann, 156, 171
May, Erma, 127
May, James, 142
Mayfield, Wanda, 127
Mays, Norma Dell, 127
Meadows, Richard, 85
Measells, Margaret, 127
Mechatto, Lady Dell, 156
Merritt, Mack, 142
Meyer, Jack, 142
Middleton, Miriam, 127
Middleton, Robert, 142
Mihojevich, Stephanie, 142
Miller, Ann, 172
Miller, Arlene, 127
Miller, Catherine, 142, 253
Miller, David, 142
Miller, Grover, 142
Miller, Lovelle, 127
Milles, Guy, 142
Milsted, Joe, 156
Mims, Ralph, 85
Mincher, Donald, 142
Mincher, Eleanor, 142
Mincher, Freddie, 156
Minton, Sue, 127
Mize, Charles, 87
Mize, Johnnie Sue, 142
Mitchell, Carolyn H., 85
Mitchell, Donald, 142
Mitchell, J. Hugh, 85
Mitchell, Richard, 117
Mixon, Carolyn, 127
Mixon, W. B., 156
Mobley, Joan, 127
Mobley, Phil V., 87
Moffett, Anne, 127
Moffett, David, 142
Montgomery, Becky, 142
Moody, Jackie, 87
Moody, Joan, 127
Moody, Marvin, 143
Moody, Robert H., 87
Moody, Ruth, 143
Moore, Edythe, 156
Moore, Gayle, 87
Moore, Robert, 143
Moore, S. E., Jr., 127
Morgan, Joy, 156
Morean, Raymond T., 127
Morgan, Marion, 155
Morgan, Polly Jo, 156
Morgan, Richard, 87
Moron, Betty, 156
Morris, Carolyn Ruth, 156
Morris, Lucy, 143
Morris, Mary F., 156
Morris, Winnie R., 143
Morrison, Jimmie, 87
Morron, Donald O., 156
Moser, Shirley, 127
Moses, Lila, 127
Moss, Frank, 127
Monvasco, Vondee, 155
Moynihan, James, 87
Muller, Dick, 156
Muirhead, Nettie, 143
Muller, James E., 254
Mullican, William S., 85
Mullins, Billy Roy, 128
Mulver, Perry Lou, 156
Mumford, Elizabeth, 156
Myers, Frances T., 89
Myers, Robert, 143
Myrick, Elis, 156
Myrick, Louis, 143
Myrick, Maurice L., 89

N

Nahrgang, Robert, 157
Nazaretian, George, 157
Neely, Anita, 157
Neely, Kenneth, 157
Neely, Morris, 91
Negretto, Robert, 157
Nelson, Allen, 157
Nelson, Bob, 128
Nelson, Jesse, 143
Netherland, Eddie, 157
Newell, Al, 143
Newton, Jonie, 143
Nichol, Lee, 129
Nichols, Charles, 91, 128
Nicholson, Jerry, 157
Nicholson, Joyce, 128
Nicholson, Pamela, 129
Nick, George, 157
Noble, Delva, 157
North, Robert, 91
Northrop, Clyde, 157
Nosser, Vicky, 143
Nowell, Mary, 129
Nulley, Margaret, 157
Nulstead, Robert, 85
Nunnery, Douglas, 157

O

Oberle, Kenneth, 91, 129
Oberschmidt, Mitzi, 143
Odom, Lorice, 157
Odom, Sarah, 157
Odom, Sue, 157
Odom, Sybil, 157
O'Ferrall, Ella, 157
Oglesby, Bobby, 157
Oliver, Ruth, 91
Owings, Ralph, 158
Ostrander, Ann, 91
Ostrander, Robert, 91
Oveal, Donald, 157
Overall, Jo, 143
Overly, Rose, 91
Overstreet, Howard, 129
Owens, Hubert, 93
Owen, James, 143

P

Pace, Elizaebth, 129
Pace, Robert, 93 ?
Page, Betty, 129
Page, Raymond, 158
Palmer, J. T., 248
Palmer, Randell, 129
Palmer, Wilene, 143
Paramore, Gwain, 143
Pardue, Eric, 143
Parent, Eloise, 158
Parker, August, 158
Parker, Barton, 129
Parker, Curtis, 158
Parker, Eartha, 143
Parker, Ed, 143
Parker, Eugene, 93
Parker, Glen, 129
Parker, Walter, 129
Parker, Willie, 129
Parrish, Ann, 129
Parrish, Joye, 93, 252
Patrick, Emma, 93
Patterson, Ira, 93
Patterson, Mary Sue, 129
Patterson, Robert, 93, 129
Patterson, W. N., 258
Patterson, Vondell, 158
Patton, Kay, 158
Paulk, Thompson, 129
Peagles, Shirley, 129
Pearce, Ellen, 93
Pearson, Billie Sue, 93
Pearson, Clarke, 158
Pearson, Robert, 129
Pearse, Pattie, 158
Peattie, Carol, 158
Peaty, Bill, 136
Peavy, Leroy, 129
Pelan, Dorothy, 143
Penn, Roger, 93
Penton, R. J., 129
Pecoul, Martha, 158
Peoples, William, 129
Pepper, Ernest, 130
Pepper, Hugh, 95, 181
Perkins, Jo Ann, 143
Peralta, Betty, 158
Peters, Jimmy, 95
Phillips, Eldred, 158
Phillips, Hattie, 158
Phillips, William, 158
Piazza, Louis, 143
Pierce, C. E., 144
Pierce, Max, 130
Pierce, Pat, 95
Pigford, Frank, 144
Pinnix, Carole, 158
Pirtle, Joellen, 158
Pitalo, Marion, 95
Pittman, Edwin, 144
Pittman, Jerry, 144, 254
Pittman, Nelson, 158
Pittman, William, 130
Pitts, Harold, 144
Poque, Tom, 130
Polk, John, 158
Posey, Elizabeth, 95
Potter, Nancy, 144
Pounds, Russell, 144
Poythress, Lela, 130
Powell, George, 95
Powell, Joan, 95
Powell, Nancy, 158
Powell, William, 95
Pratt, Sara, 130, 181, 253
Praytor, Tommy, 95
Preen, Brain, 158
Presley, Sere, 158
Preston, Benton, 130
Prewitt, John, 95
Price, Anne, 144
Price, Wayne, 130
Price, Joe, 130
Price, Marjorie, 144
Price, Mary Alice, 97
Price, Rosemary, 144
Priester, Robert, 130
Proctor, Dorothy, 97
Probst, Charlie, 97
Provost, Billy, 130
Purchner, Robert, 144

Q

Quarls, Jimmy, 158
Quave, Gerald, 97
Quave, Las, 144
Quimby, Ted, 248

R

Radke, Lois, 130
Rainer, Jackie, 253
Ramey, Curtis, 158
Ramey, J. D., 97
Randel, Marilyn, 158
Ranier, Jackie, 130
Rawls, Anita, 144
Rawls, Donald, 158
Rawls, Rosemary, 97, 248
Ray, Geraldine, 130
Rayborn, Kiah, 144
Rayford, Tye, 130
Reed, John, 144
Reed, Lallie, 97
Reed, Raymond, 144
Reedy, John, 130
Reeves, Dale, 158
Rehage, Richard, 158
Renaud, Louis, 159
Rennick, Mary, 158
Reynolds, Etta, 97
Reynolds, Hubert, 130
Rhodes, Barbara, 144
Rhodes, Henry, 159, 248
Richards, Judy, 144
Richardson, Eunice, 97
Richardson, Margaret, 144
Richardson, Maurice, 144
Richmond, Robert, 159
Riddell, Betty, 97
Rigles, Allie, 130
Rigler, Rebecca, 130
Riley, Hervert, 144
Riley, Norine, 144
Riley, Sue, 159
Roach, Betty, 144
Roberson, Lynette, 159
Robinson, William, 144
Roberts, Don, 131
Roberts, Peggy, 159
Robertson, R. B., 99
Robinson, Carl, 131
Robinson, John, 99
Rodgers, Edsel, 159
Rodrigue, Sylvia,
Rogers, Billy, 131
Rogers, Harold, 159
Rogers, Joe, 159
Robers, Pete, 144, 255
Rollinson, Pat, 131
Roseberry, James, 131
Rosenbaum, Ellis, 130
Rosetti, George, 131
Rosetti, John, 159
Ross, Mary Alice, 144
Ross, Mary Hazel, 159
Rounsaville, Jewell, 131
Rouse, Carroll, 99
Rouse, Janie, 144
Rouse, Joan, 131
Rowe, Richard, 144
Ruffin, Thomas, 159
Ruffs, Louie, 131
Runnels, Mary Jo, 144
Runyan, Carolyn, 131
Rushing, Donald, 144
Rushing, Virginia, 99
Russ, Julia, 99
Russell, Carroll, 99
Russell, Roy, 144

S

Sallie, Jo, 103
Salvant, Maurice, 131
Sanford, Tom, 145
Santangets, June, 145
Satcher, Wanda, 131
Saucier, Herschel, 159
Sauciers, Nolan, 131
Saunders, David, 159
Saunders, Sandra, 145
Saxon, Billy, 99
Saxon, Kenneth, 131
Scalet, Robert, 99
Scarborough, Shirley, 159
Scheffler, Janet, 99
Schnitz, Bobby, 145
Schoenick, Wm., 131
Scinieca, Joyce, 131
Scott, Bobby, 101
Scott, Carol, 131
Scott, Harold, 101
Seal, Durvine, 101
Sean, Edna, 131
Seal, Lester, 131
Seay, Frank, 159
Seay, William, 101
Seburn, Nonga, 131
Selby, Ginny, 101
Sellars, Alice, 159
Sellier, David, 145
Sellier, Louise, 145
Seller, Roy, 132
Sellers, Wiley, 132
Senter, Tommy, 132
Senzeneau, Jeannine, 145
Sessums, Ray, 159
Shamburger, John, 101, 181
Shannon, Leonard, 101
Sharp, Edward, 145
Sharpe, Charles, 132
Shaw, Etheleen, 132
Sheares, Leithton, 145
Sheffield, Barbara, 101
Sheffield, Claude, 159
Shelton, Jack, 159
Sherman, Jimmy, 145
Shoemaker, Evelyn, 145
Shoemaker, Juanine, 132
Shows, Ewell, 159
Shows, Joan, 159
Shows, Pat, 145
Shuttleworth, Claude, 101
Sideres, John, 132
Sikes, Mike, 145, 248
Sills, Allen, 132
Simmons, Annie, 132
Sims, Betsy, 159
Singleton, Charles, 101
Skellie, Ann, 159
Skipper, Darla, 132
Slay, Betty Jean, 159
Slay, Mary A., 103
Sledge, Jack L., 132
Smalling, Lynn, 132
Smith, Alice, 145
Smith, Ann Lynn, 103, 248
Smith, Bailey, 145, 254
Smith, Bernice D., 103
Smith, Billy Ray, 159
Smith, Billy Wayne 103
Smith, Bobby S., 159
Smith, Charles M., 145
Smith, Delora, 103
Smith, E. W., 145
Smith, Jimmy, 103, 253
Smith, James W., 159
Smith, Jo Shirlie, 159
Smith, Joan, 145
Smith, John P., 132
Smith, Kirby, 145
Smith, Lou Ann, 160
Smith, Margaret Jeanette, 103, 132
Smith, Mary Ann, 132
Smith, Mickie J., 132
Smith, Miriam, 103
Smith, Ray, 145
Smith, Reta, 132
Smith, Robert C., 132
Smith, William H., 132
Smith, Willie C., 132
Snow, Maureen, 145
Snowden, Charlotte, 132
Snyder, William T., 103
Sohon, Don, 160
Sollie, Jo, 181
Sones, Myra, 133
South, Donald, 133
Sowell, Marlon, 133
Sparcino, Jack, 105
Sparks, Betty, 133
Spears, Doris, 105
Speavis, Josephine, 105
Speed, Carol O., 160
Speed, Robert, 145
Spencer, Richard, 160
Speries, Al J., 133
Spigner, Billy, 133
Spradling, James, 145
Squitiero, Carlo, 133, 252
Stainton, David, 145
Steele, John R., 105
Steelman, Sarah, 133
Stegall, Patsy, 160
Stennett, Sara, 105
Stephens, Edward, 160
Stephenson, Ned A., 160
Stevens, Angela, 133
Stevens, Robert, 105
Stewart, Carolyn, 133
Stewart, Doris, 145
Stewart, Marsha Ann, 160
Stewart, Sara Bess, 133
Stewart, Wanda, 145
Stigletts, William, 145
Stockstill, Janice, 160
Stockstill, June, 105
Stodard, Hames H., 145
Stojcich, Wallace, 105
Stone, Jack, 248
Stossi, Eugene, 145
Stove, Josh, 160
Strahan, Ann, 133
Straham, Ann Byrd, 145
Straham, Bill, 160
Strain, Almon, 160
Strait, Alice, 160
Stration, Anita, 154
Striater, Jeffie, 160
Strickland, Clyde, 105
Street, Jean, 133
Stroud, Howard, 248
Stroud, Jack, 146
Stubblefield, Pat, 146
Suogs, Welda, 133
Sullivan, Amelia, 133
Sullivan, Bennett, 105
Sullivan, Mary, 107
Sullivan, Senette, 117
Sumrall, Ethel, 107
Suxton, Betty, 149
Sutherland, Sondra 146 ,174
Swann, Charles, 107
Swartz, Ernest, 107
Swetman, Glen, 133, 248

T

Talbert, Eugene, 107
Taylor, Alecia, 133
Taylor, Bobby, 133
Taylor, Jack, 107
Taylor, Joe, 133
Taylor, Mary Ruth, 133
Taylor, Robert, 160
Tedford, Joann, 133
Terney, William, 107
Tisdale, Brooks, 109
Thomas, Charles, 107
Thomas, James, 146
Thomas, Martha, 107
Thomas, Billy, 134
Thomas, Dorothy, 160
Thomas, James, 160
Thompson, Billy, 160
Thompson, Carole, 134
Thompson, Ernest, 148
Thompson, Robert, 107
Thompson, Sue Smylie, 160
Thompson, Veronica, 134
Thornhill, Carolyn, 160
Thornton, Katherine, 160
Thurmond, John, 109
Thrast, William, 134
Tregreen, Allen, 146
Terles, Shirley, 160
Turgle, Keith, 160
Toler, Barbara, 134
Toler, Ellen, 134
Toles, Joylene, 160
Toney, Marjean, 160
Toothe, M. E., 134
Toler, Patsy, 109
Toefel, Ronald, 146
Toefel, Ronald, 146
Touchstone, Carolyn, 160
Touchstone, Jack, 109
Townhill, Billy, 160
Townsend, B. C., 109
Townsend, Jimmie, 109
Travis, Kearney, 160
Tregre, Bill, 109
Trengle, Al, 134
Tremmel, Louis, 134
Tremmel, Sarah, 109
Trest, Warren, 146
Trikosko, Marion, 109
Trussell, Bernice, 160
Trussell, Julia, 146
Tucker, Betty, 134
Turner, Ann, 160
Turner, Kay, 146
Trunes, Merrill, 109
Tynes, Jo Ann, 134

U

Uchello, Jocelyn, 160
Uhen, Frank, 134

V

Valentine, James, 161
Vann, Virginia, 111
Van Slyke, Elizabeth, 161
Varnado, Doral, 111
Vaughn, Carolyn, 161
Vaughn, William, 134
Vignes, Avis, 161
Vignes, Edwin, 134
Vignes, John, 111
Vinson, C. A., 111
Voss, Carl, 161

W

Waddell, Ann, 146
Wagner, B. M., 111
Wagner, Elizabeth, 134
Wagner, Nancy, 134
Waites, James, 111
Waites, Mary, 161
Waldrup, Reita, 146
Walker, Guy, 134
Walker, Jimmie, 134
Walker, Lois, 146
Walker, Rudolph, 111
Wall, Shirley, 134
Wallace, Billy, 135
Walley, Carolyn, 160
Walters, Hilda, 111
Walton, Gerald, 134, 253
Watts, Winfred, 135
Wand, Clifford, 146
Ware, Nola, 135
Ware, Robert, 161
Wardlow, Lucinda, 135
Warren, Charles, 146
Warren, Dorothy, 111
Warren, Ruth, 135
Waters, Dick, 161
Waters, Herbert, 111
Watson, John, 161
Watts, Earl, 113
Weaver, Kenneth, 113
Weaver, Milfred, 146
Weaver, Ralph, 161
Webb, James, 113, 146
Webb, Jerry, 113
Weeks, Charles, 146
Weil, Aubrey, 113
Weil, Leon, 161
Welborn, Molly, 113
Welch, Joann, 113, 161, 181
Wellman, Marjie, 113
Wells, Patsy, 135
Wells, Mancil, 161
Wells, Peggy, 140
Wenzel, Karlene, 161
West, Lewis, 140
West, Lolita, 113
Wheeler, James, 113
Whigham, Russell, 161
White, Billy, 161
White, David, 115
White, Maneta, 115
White, Sue, 135
White, Virginia, 161
Whitecotton, Darlene, 135
Whitehead, Joy, 161
Whites, Mary, 115
Whitfield, Sylvia, 115
Whittington, Otis, 146
Whittington, Thomas, 115
Whittington, Wesley, 161
Wigington, James, 135
Wilber, Laura, 115, 183, 248, 249
Wilber, Leon, Dr., 249
Wilder, Wanda June, 161
Wildy, Jack, 135
Wilkins, J. T., 146
Wilkenson, Bobby, 135
Wilkerson, Doris, 135
Wilkerson, Freida, 115
Wilkerson, Pansy, 135
Willett, Ronnie, 146
Williams, Aubrey, 135
Williams, Byron, 161
Williams, Cecil, 115
Williams, Marie, 115
Williams, James, 161
Williams, John, 146, 254
Williams, Leonard, 135
Williams, Paul, 146
Williamson, Roma, 161
Williams, Shirley, 146
Williams, Sudie, 115
Williams, Fred, 146
Williamson, Abb, 115
Williamson, Frances, 117
Wilson, Charles, 135
Wilson, Don, 135
Wilson, Harold, 117
Wilson, Jimmy, 135
Wilson, John, 161
Wilson, R., 161
Wimberly, George, 117
Wing, Christine, 117
Wink, Eugene, 117
Wise, James, 146
Witt, Hans, 117
Woodward, Helen, 135
Woodward, Key, 161
Worrell, Isabelle, 146
Wright, Frank, 146
Wright, William, 147

Y

Yarborough, James, 117
Yates, William, 161
Yelverton, Betty, 161, 254
Young, Charles, 117, 135
Young, John, 117

Z

Zimmerman, Leo, 147

378.73
M695
1955

56-14974

[redacted]

[redacted]

DO NOT CIRCULATE